Pedigree Chart

Chart no. 1

Completed Ordinances:
B Baptized
E Endowed
P Sealed to parents
S Sealed to spouse
C Children's ordinances

1 **Louise May Newcomb**
B: 2 Aug 1869
P: Truro,Barnstable Co.,MA.
M: 29 Jan 1891
P: Truro,Barnstable Co.,MA.
D: 26 Sep 1956
P: New Bedford,Bristol Co.,MA.

Eugene Howard SAVERY
(Spouse of no. 1)

2 **George W Newcomb Jr.**
B: 2 Mar 1836
P: Wellfleet,Barnstable Co.,MA.
M: 18 Dec 1860
P: Truro,Barnstable Co.,MA.
D: 3 Apr 1918
P: Truro,Barnstable Co.,MA.

3 **Mary Jane Rich**
B: 23 Aug 1841
P: Truro,Barnstable Co.,MA.
D: 23 Mar 1912
P: Truro,Barnstable Co.,MA.

4 **George Washington Newcomb**
B: 25 Mar 1807
P: Wellfleet,Barnstable Co.,MA.
M: 23 Sep 1827
P: Wellfleet,Barnstable Co.,MA.
D: 7 Feb 1853
P: Wellfleet,Barnstable Co.,MA.

5 **Polly Hickman**
B: 11 Feb 1808
P: Wellfleet,Barnstable Co.,MA.
D:
P:

6 **Isaac Rich**
B: 9 Oct 1816
P: Truro,Barnstable Co.,MA.
M: 25 Nov 1840
P: Truro,Barnstable Co.,MA.
D: 23 Jan 1897
P: Truro,Ma.

7 **Louisa Rich**
B: 28 Nov 1818
P: Truro,Barnstable Co.,MA.
D: 3 Jan 1896
P: Truro,Ma.

8 **John Young Newcomb Capt.**
B: 1 Apr 1762
P: Wellfleet,Barnstable Co.,MA.
M: 20 Jan 1785
P: Wellfleet,Barnstable Co.,MA.
D: 15 Dec 1856
P: Wellfleet,Barnstable Co.,MA.

9 **Thankful Freeman**
B: 9 Nov 1766
P: Wellfleet,Barnstable Co.,MA.
D: 5 Oct 1856
P: Wellfleet,Barnstable Co.,MA.

10 **Jonathan Hickman**
B:
P:
M: 5 Dec 1805
P: Wellfleet,Barnstable Co.,MA.
D:
P:

11 **Abigail Lewis**
B: 22 Jan 1784
P: Wellfleet,Barnstable Co.,MA.
D:
P:

12 **Isaac Rich**
B: 1 Sep 1789
P: Wellfleet,Barnstable Co.,MA.
M: 28 Nov 1815
P: Truro,Barnstable Co.,MA.
D:
P: Wellfleet,Barnstable Co.,MA.

13 **Mercy Pike**
B: 16 Aug 1796
P: Truro,Barnstable Co.,MA.
D: 19 Apr 1875
P: Truro,Barnstable Co.,MA.

14 **Joseph Rich**
B: 28 Sep 1794
P: Truro,Barnstable Co.,MA.
M: 18 Dec 1817
P: Truro,Barnstable Co.,MA.
D:
P: ,,MA.

15 **Abigail Rich**
B: 1794
P: Truro,Barnstable Co.,MA.
D: 1871
P: Truro,Barnstable Co.,MA.

16 **William Newcomb Capt.**
B: Abt 1727
M: 1 Nov 1750
D: 12 May 1795

17 **Vashti Cole**
B: 30 Jun 1727
D: 1 Jun 1806

18 **Isaac Freeman**
B: Abt 1733
M: 25 Mar 1756
D: 6 Aug 1807

19 **Thankful Higgins**
B: 9 Apr 1738
D: 29 Jan 1824

20
B:
M:
D:

21
B:
D:

22
B:
M:
D:

23
B:
D:

24 **Isaac Rich Capt.**
B: 17 Apr 1755
M: 30 Oct 1783
D: 29 Jun 1813

25 **Sarah Doane Hopkins**
B: 1757
D: 1837

26 **Leonard Pike** [illegible]
B: 8 May 176[illegible]
M: 21 Mar [illegible]
D: 24 S[illegible]

27 D[illegible]ce (Dilla) Paine
[illegible] 1769
[illegible] Oct 1799

28 **Joseph Rich**
B: 10 Nov 1761
M: 27 Dec 1787
D: 7 Oct 1851

29 **Hannah Rich**
B: 1767
D: 30 Aug 1850

30 **Richard Rich**
B: 1 Jun 1748
M: 12 Apr 1773
D: 1799

31 **Lois Collins**
B: 11 Sep 17[illegible]
D:

Prepared by
Nancy D. Adams
Box 882
Dennis, Ma 02638

US

Telephone

Date prepared
29 Sep 2005

LOUISE MAY NEWCOMB
1869 - 1956

DAUGHTER OF

MARY JANE RICH AND GEORGE W NEWCOMB JR.

AND THEIR ANCESTORS

OF

TRURO AND WELLFLEET

I INVITE ANYONE WHO IS RELATED TO THESE FAMILIES TO ADD THEIR PICTURES AND STORIES HERE.

NANCY SAVERY ADAMS
P. O. BOX 882
DENNIS, MASS
NDADAMS3@CS.COM

Digitized by the Internet Archive
in 2017 with funding from
Boston Public Library

https://archive.org/details/newcombrich00adam

SOME ANCESTORS OF
LOUISE MAY NEWCOMB

MAYFLOWER

STEPHEN HOPKINS, CHART 15

ELDER WILLIAM BREWSTER, CHART 25

THOMAS ROGERS, CHART 30

THE ABOVE HAVE BEEN PROVED BY NANCY D. SAVERY ADAMS AND ARE ON RECORD AT THE MAYFLOWER SOCIETY IN PLYMOUTH, MASS.

GOVERNORS

THOMAS PRENCE M. 1624 PATIENCE BREWSTER IN PLYMOUTH, MA. CHART 24

THOMAS ROBERTS M. 1627 REBECCA HILTON IN DOVER POINT, N. H., CHART 32

ROBERT TREAT M. 1647 JANE TAPP IN MILFORD, CONN., CHART 34

NANCY D. ADAMS
NDADAMS3@CS.COM

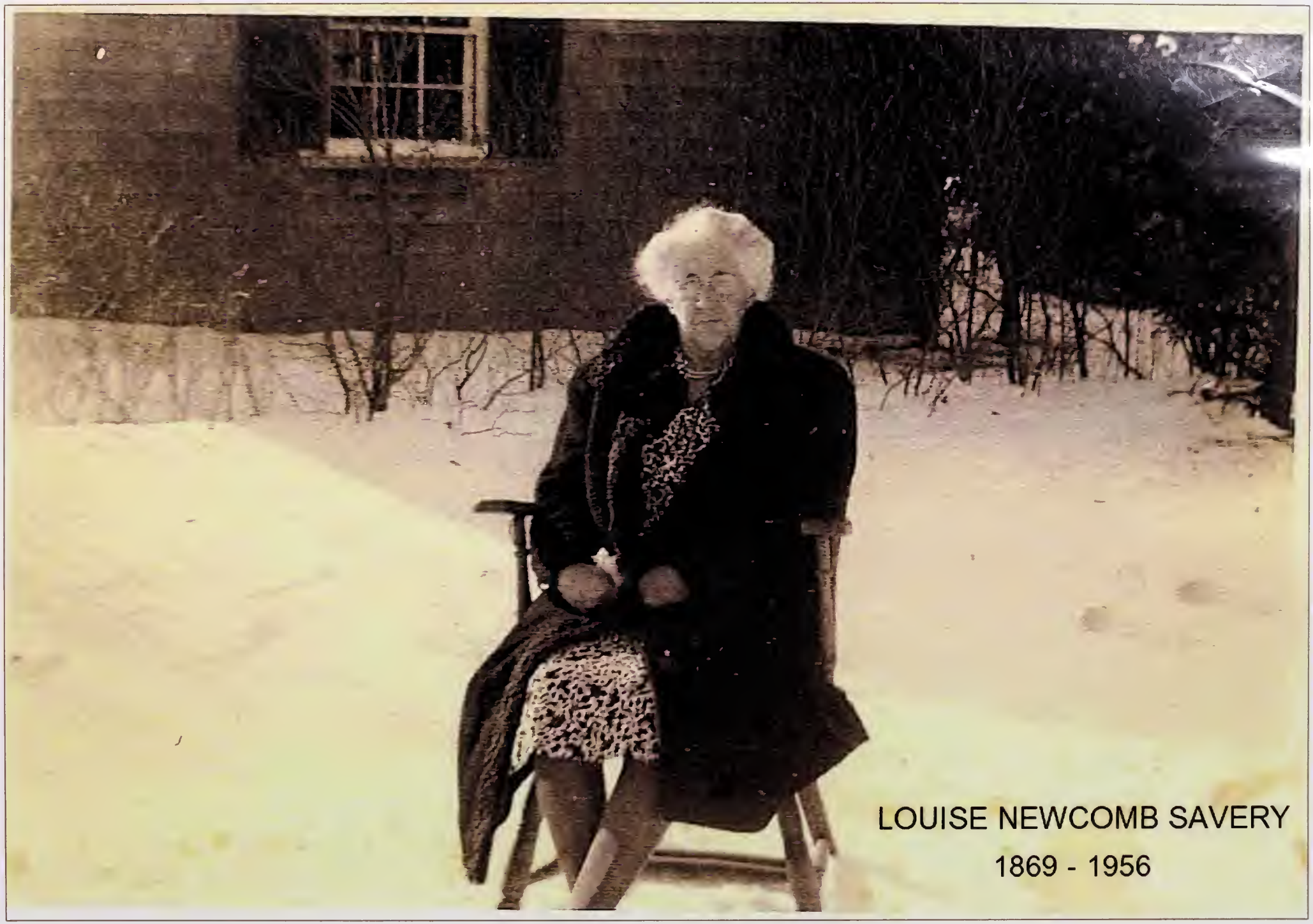
LOUISE NEWCOMB SAVERY
1869 - 1956

LOUISA MAY NEWCOMB M. EUGENE SAVERY 1891

CHARLES SAVERY AT
GRANDPA GEORGE NEWCOMB'S
TRURO

HOME OF
GEORGE W. NEWCOMB, JR.
M. LOUISA RICH 1860

MARY JANE RICH M. 1860
GEORGE W. NEWCOMB, JR.

GRANDMA Rich TRURO LOUISA B 1818

BORN 1816

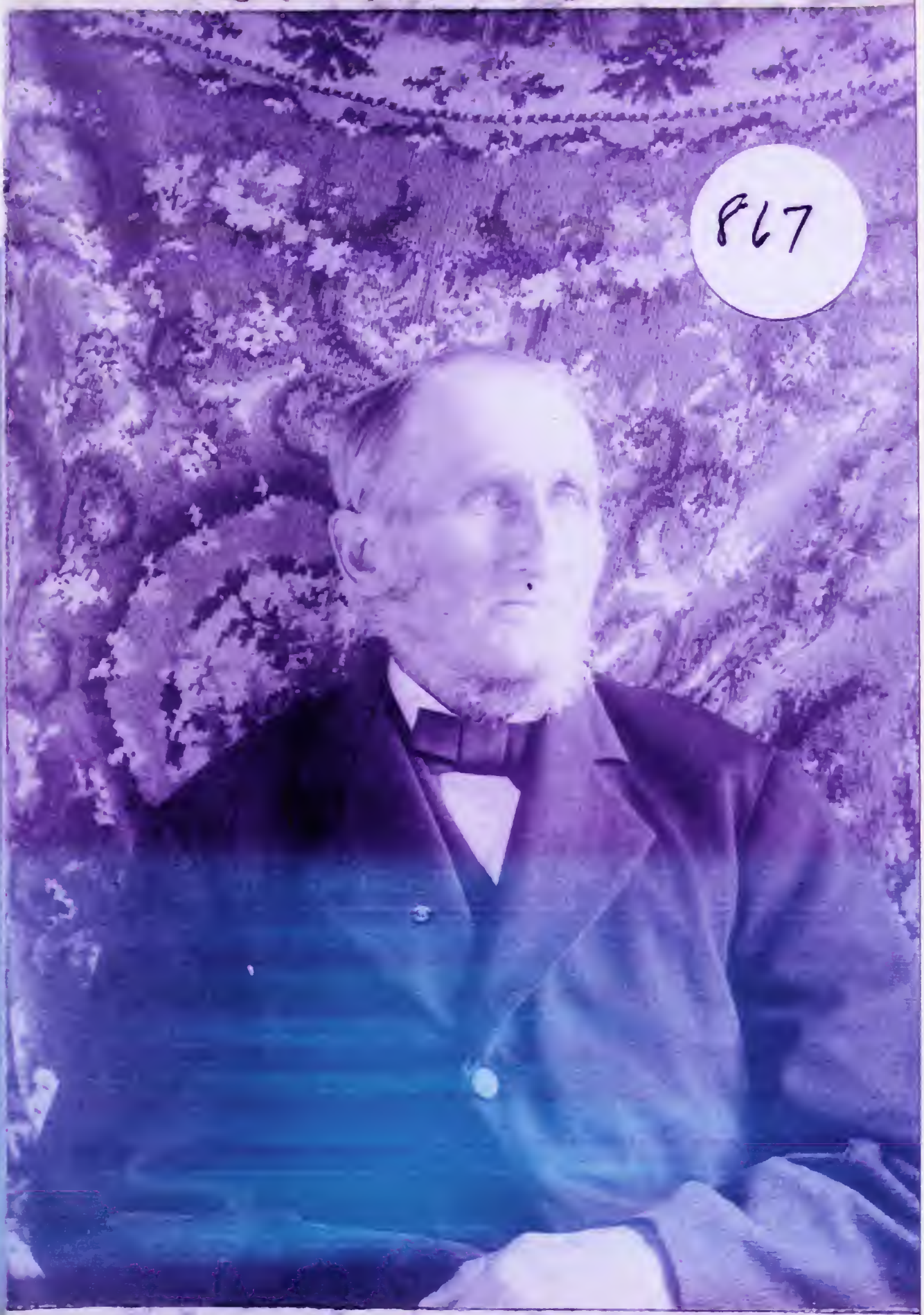

GRANDPA RICH TRURO ISAAC RICH

Loaded with a cargo of jute and headed for Boston from Calcutta, the British ship *Jason* wrecked off Truro's shore on December 5, 1893. It was under the command of a Captain McMillan, with a crew of 27. The foundering ship was visible to the surfmen at the Pamet River Life Saving Station, and they rushed to the scene. Under the command of Capt. John Harrington Rich, the lifesavers tried in vain to reach the stricken vessel. (Courtesy Truro Historical Museum.)

OUR UNCLE WAS CAPTAIN JOHN HARRINGTON RICH

SOME OF OUR RICH ANCESTORS MARRIED ALL IN THE FAMILY

ISAAC RICH, BORN 9 OCT 1816 IN TRURO, MARRIED HIS FOURTH COUSIN, LOUISA RICH, BORN 28 NOV 1818 IN TRURO

LOUISA'S PARENTS, JOSEPH RICH BORN 28 SEPT 1794 IN TRURO, MARRIED HIS FIRST COUSIN, ABIGAIL RICH, BORN IN 1794 IN TRURO

JOSEPH'S PARENTS, JOSEPH RICH BORN 10 NOV. 1761 IN TRURO, MARRIED HANNAH RICH, BORN IN 1767 IN TRURO. THEY WERE FIRST COUSINS ONCE REMOVED

Family Group Record

Husband Isaac Rich

Born 9 Oct 1816	Place Truro, Barnstable Co., MA.	LDS ordinance dates	Temple
Christened	Place	Baptized	
Died 23 Jan 1897	Place Truro, Ma.	Endowed	
Buried Methodist Cemetery, Lot 64	Place Truro, Ma.	Sealed to parents	
Married 25 Nov 1840	Place Truro, Barnstable Co., MA.	Sealed to spouse	
Husband's father Isaac Rich			
Husband's mother Mercy Pike			

Wife Louisa Rich

Born 28 Nov 1818	Place Truro, Barnstable Co., MA.	LDS ordinance dates	Temple
Christened	Place	Baptized	
Died 3 Jan 1896	Place Truro, Ma.	Endowed	
Buried Methodist Cemetery Lot 64	Place Truro, Ma.	Sealed to parents	
Wife's father Joseph Rich			
Wife's mother Abigail Rich			

Children List each child in order of birth.

1 F	Mary Jane Rich		LDS ordinance dates	Temple
	Born 23 Aug 1841	Place Truro, Barnstable Co., MA.	Baptized	
	Christened	Place	Endowed	
	Died 23 Mar 1912	Place Truro, Barnstable Co., MA.	Sealed to parents	
	Buried	Place		
	Spouse George Washington Newcomb Jr.			
	Married 18 Dec 1860	Place Truro, Barnstable Co., MA.	Sealed to spouse	
2 M	Isaac Rich			
	Born	Place	Baptized	
	Christened	Place	Endowed	
	Died	Place	Sealed to parents	
	Buried	Place		
	Spouse			
	Married	Place	Sealed to spouse	
3 M	John Harrington Rich			
	Born 25 Jun 1850	Place	Baptized	
	Christened	Place	Endowed	
	Died 1930	Place	Sealed to parents	
	Buried	Place		
	Spouse			
	Married	Place	Sealed to spouse	
4 F	Louisa Maria Rich			
	Born 4 Feb 1854	Place Truro, Barnstable, MA.	Baptized	
	Christened	Place	Endowed	
	Died 21 Feb 1928	Place Truro, Barnstable, MA.	Sealed to parents	
	Buried	Place		

Prepared by Nancy D. Adams	Address Box 882
Phone	Dennis, Ma 02638
E-mail address ndadams3@cs.com	
Date prepared 27 Sep 2005	US

Family Group Record

Husband	Isaac Rich		
Wife	Louisa Rich		
Children	List each child in order of birth.	LDS ordinance dates	Temple
4 F	Louisa Maria Rich		
Spouse	John Bensiah Dyer		
Married	22 Feb 1883 Place Truro, Barnstable, MA.	Sealed to spouse	

Notes

HUSBAND - Isaac Rich

At the Truro Historical Museum there is information about the house that Isaac probably built about 1840 for his bride, Louisa, next to her parents home. It is said that he later built a store attached to the house for her to operate while he was away at sea. He also bought a strip of land on North Pamet Road and built a foot bridge across the Pamet River so customers from the north could reach the store without trespassing.
Their home is now on the National Seashore property.

Isaac is buried in the Methodist Graveyard in Truro, Lot 64, beside Louisa.
It says "Peaceful in the grave so low".

Louisa's gravestone says "Peaceful be thy silent slumber".

Her parents, Joseph and Abigail Rich are buried at lot 75.

Her grandparents, Joseph and Hannah Rich are buried in Lot 25 at the Pine Grove Cemetery, next to the Congregational Church on the hill (corner of Bridge Street and First Parish Lane in Truro).

Also in the Pine Grove Cemetery is a Memorial to the local men who died in the 1841 Gale. They include Benjamin Rich, age 29, Joseph Rich age 24, Jesse Rich age 18, Zobeth Rich age 25 and Elisha Rich age 26. It is probable that the latter is the brother of Isaac Rich.

ISAAC RICH HOUSE

Located on the north side of South Pamet Road 1/2 mile east of U.S. Highway 6 in Truro, Barnstable County, Massachusetts.

Building number 17-28 in the Cape Cod National Seashore.

Owner: Mr. Eugene Kinkead, Chappaqua, New York

PART II. ARCHITECTURAL INFORMATION

The Isaac Rich House is a one and a half story Cape Cod "double house" which is surrounded by residential landscaping. The rectangular house faces west and has an east ell. The building is wood and is covered with wood shingles. There are porches along the front of the house and in the back.

The construction of the building is wood post and beam with horizontal board walls. The boards have shingles directly on the exterior and plaster directly on the interior. The gable roof has roof boards which run parallel to the ridge. The roof is covered with asphalt shingles and has a simple box cornice. The foundations are red brick. There is a center red brick chimney in the main house and another one in the east end of the east ell.

There is a porch along the front or west of the main house that seems to be later than the original construction. There is another porch to the south of the east ell, which seems to be contemporary to the ell. At the center of the west side of the house is a small enclosed porch or entry way that seems to be contemporary to the ell.

The doors are all replacements and seem to be late nineteenth century in design. They all have one top panel of glass over several panels of wood. The windows have 2/1 light double hung sash. There is a small brick cellar under the east ell.

The first floor of the main house has two main front rooms and three small rooms to the rear. The east ell has one room. The two front or west rooms of the main house are on either side of a small entry hall. The ell is reached by a small hall and is equipped as a kitchen. The second floor contains three bedrooms and a bath.

The one stairway in the house runs from the east ell to the second floor near the north end of the house. This stair does not seem to be original, but there is no sign of what the original scheme may have been. There is also an exterior stair at the east end of the east ell running from the ground to the second floor. This stairway is open.

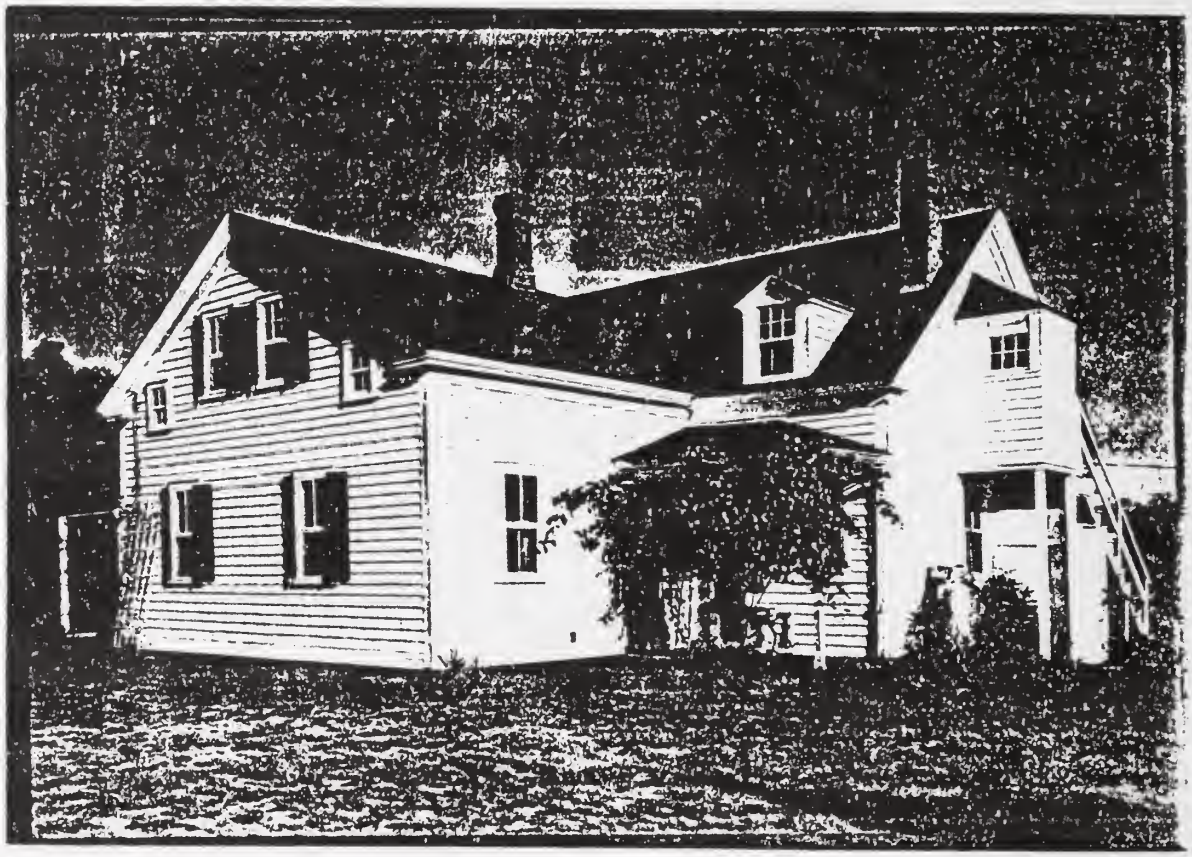

Isaac Rich House
South Pamet Rd
TRURO
1839- 1899

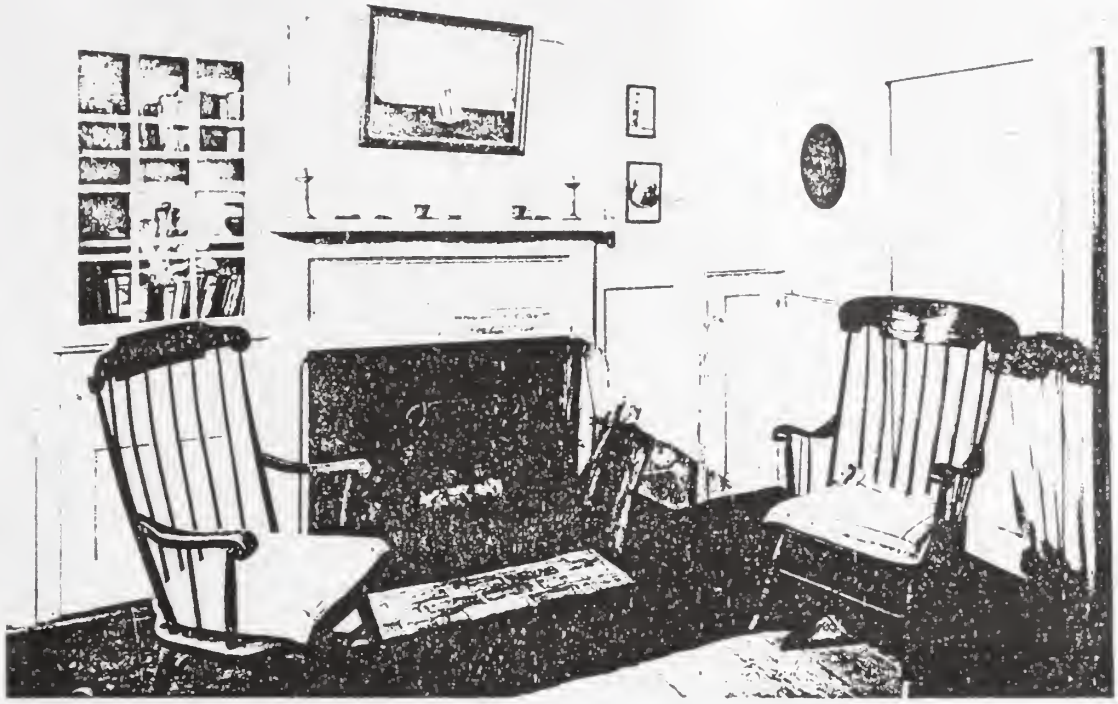

FORM B - BUILDING

Area	Form no.
-	1

MASSACHUSETTS HISTORICAL COMMISSION
294 Washington Street, Boston, MA 02108

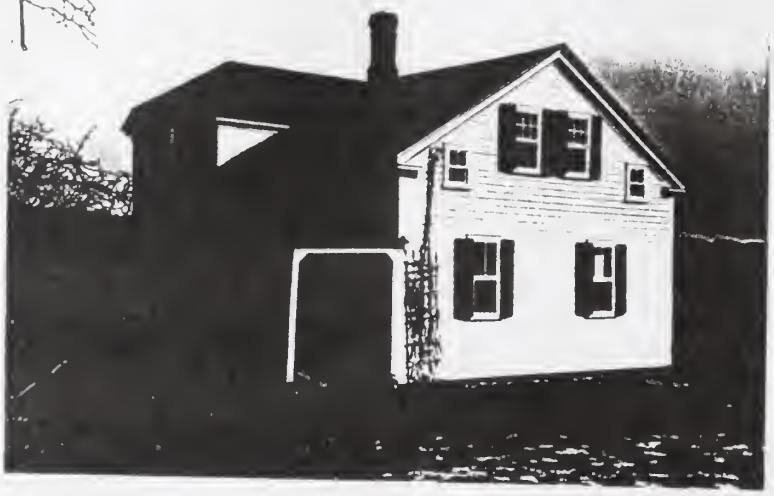

Town: Truro

Address: South Pamet Road

Historic Name: Isaac Rich house

Original Use: Residence

Present Use: Residence

Ownership: [X] Private individual
Private organization _____
_____
Public _____

Original owner: Richard C. Eldridge

DESCRIPTION:

Date: c1830

Source: vital records of Truro and Richard C. Eldridge married Mary Paine in 1830

Style: Full Cape (Greek Revival before)

Architect: unknown

Exterior wall fabric: painted wood shingles

Outbuildings: small shed/barn with shed sloped walls (like a mansard roof)

Major alterations (with dates): Porch on entryway on west, ell on east, porch south of east ell, attached shed on

Moved _____ Date _____

Approx. acreage: 2.4

Setting: Sits well back from S. Pamet Rd. reached by a sandy lane, it is south of marshes of Pamet River & within the Cape Cod National Seashore.

location in relation to nearest cross streets and other buildings or geographical features. Indicate north.

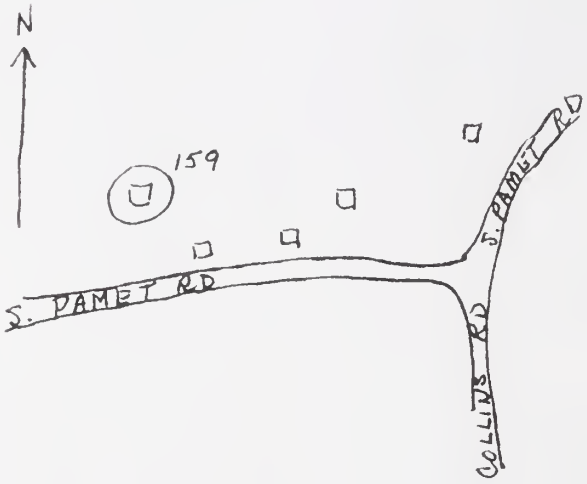

Recorded by: Barbara A. Meade

Organization: Truro Historical Commission

Date: 26 October 1984

(Staple additional sheets he

ARCHITECTURAL SIGNIFICANCE (describe important architectural features and evaluate in terms of other buildings within community)

See attached HABS report. It appears the original house is a full Cape with 1½ stories. The "east ell" encloses the north end of the house with a gable roof about a foot higher than the original roof peak and continues to the west where there is a suggestion of a hip roof above two windows suggesting a Romanesque influence. The roof at the east end of the ll is a classic gable with a pedimented dormer on its south side. There is a shed attached to the north side of the house which may have been used for a general store. The mansard sided shed nearby adds to the variety of architectural details. The shed was once attached to a barn no longer in existence but shown in an etching done by Edward Wilson (I-162).

HISTORICAL SIGNIFICANCE (explain the role owners played in local or state history and how the building relates to the development of the community)

The only references to Richard C. Eldridge is in an 1845 deed (Bk41/254) in which the dwelling house and barn were transferred to Isaac Rich and in the vital records showing that Eldridge married Sally Paine April 4, 1880. The deed mentions the dwelling house, but that may not have been this house. Mrs Ruth Dyer claimed the house was built by Isaac Rich for his bride Louisa Rich, daughter of red-headed Joseph Rich, in 1839. This house is next door to the house of her parents. Isaac Rich was the son of Isaac and Mercy of Wellfleet. Isaac later built a little store attached to the house. This was for his wife to operate while he was away at sea. This general store was patronized by people from Longnook, Higgins Hollow and North and South Pamet Roads. Isaac bought a strip of land on North Pamet Road and built a foot bridge across the river so customers from the north could reach the store without trespassing. The footbridge was still in place in the early 1920's when people from North and South Pamer would meet or cross to exchange eggs, garden produce, and/or gossip. John H. Rich and Louisa M. Dyer, children of Isaac and Louisa inherited the estate, but since each had a home nearby they sold it to Antone S. Rogers in 1899. He is listed in the 1901 directory of Residents of Truro, as a fisherman. He was known as "Tony Tare" to distinguish him from his father, Antone Silver Rogers, one of the first Portuguese in Truro. He had trades other than halibut fishing--he was a farmer, dealer in old metal, building mover, and rental agent. He also helped to launch lifeboats during shipwrecks. He performed as "end man" in local minstrel shows. He later moved to Wellfleet and opened a motion picture theatre. Successive owners were John F. Mooney (1915-1922) who moved back to his former home, Frederick A. Meier (1922-1926), and David B. Helm 1926-1955. The present owner, Eugene F. Kinkead, uses it as a summer home. He is associated with the New Yorker magazine.

BIBLIOGRAPHY and/or REFERENCES

HABS # MASS 759

Vital records of Truro
Marshall, Anthony. Truro, Cape Cod, as I knew it. Vangage, 1974.
Barnstable County Registry of Deeds
Residents of Truro, 1901
Notes, Ruth Pickering Dyer 1895-1983

U

HISTORICAL EVENTS CONNECTED WITH STRUCTURE

In an interview with Mrs. Ruth Dyer on August 1, 1962, by Mrs. Marjorie Burling, she said that Isaac Rich, who came from Bound Brook Island, Wellfleet, married Louisa Rich, daughter of Joseph (red-headed) and Hannah Rich. She did not give dates of birth, but Joseph and Hannah married in 1817, but presumably Louisa was born in the early 1820's or earlier, and possibly married in 1840's. (Will check Truro vital records for this). Isaac Rich built a little store, which was connected to the house, for his wife, while he was away at sea. This was a general store, and people came from Longnook, Higgins Hollow, etc. to patronize it. Isaac Rich, in order not to have people from Longnook and Higgins Hollow and North Pamet Road, trespassing on other people's land, bought a strip of land, from North Pamet Road to his house on S. Pamet Road, near the river, and built a bridge for the people who came to his wife's store.

Important old views
(with location)

Sources of information
(with location)

Mrs. Ruth Dyer, N. Pamet Rd., Truro

Likely sources not yet investigated

Prepared by Mrs Marjorie Burling

Date Aug. 2, 1962

INSTRUCTIONS FOR DOCUMENTATION

Published references: Give author's full name, exact title from title page (underlined), publisher, place of publication, date, page references.
Manuscript references: Give location of manuscript and note if longhand or typed. Cite "from," "to," date, etc.
Interviews: If information came from a personal interview, give complete name and address of informant.

CONTINUATIONS: Any of the above entries may be continued on additional sheets. Exact transcripts in quotes from pertinent documents are especially welcomed as appendices or otherwise.

HABS-EODC
Form 3B
VII.15.1959

HISTORIC AMERICAN BUILDINGS SURVEY
Historian's Work Sheet for "Photo-data Books" (Part I)

Name of Structure Isaac Rich (?) House

Address South Pamet Road, Truro.
State, county, township, locality, street address or location

Present Owner (give address) Eugene F. Kinkead, Chatham, N.Y.
(staff of ~~new yorker~~ magazine)

Present Occupant

Present Use summer residence.

Brief Statement of Significance (~~historical~~ general):
Was the site of a small store, which Isaac Rich built for his wife, Louisa, while he was away at sea. The store was connected to the house.

Store

PHYSICAL HISTORY (All statements shall be documented)

Original and subsequent owners

Isaac Rich was ~~[illegible]~~ one of the owners and ~~[illegible]~~ and may have been original owner, but not sure. (See description on reverse side.)

Date of Erection

Architect

Builder, suppliers, etc.

Original plans, construction, etc.

Notes on alterations and additions

A store was added to the house.

ARCHITECTURAL SIGNIFICANCE (describe important architectural features and evaluate in terms of other buildings within community)

See attached HABS report. It appears the original house is a full Cape with 1½ stories. The "east ell" encloses the north end of the house with a gable roof about a foot higher than the original roof peak and continues to the west where there is a suggestion of a hip roof above two windows suggesting a Romanesque influence. The roof at the east end of the ll is a classic gable with a pedimented dormer on its south side. There is a shed attached to the north side of the house which may have been used for a general store. The mansard sided shed nearby adds to the variety of architectural details. The shed was once attached to a barn no longer in existence but shown in an etching done by Edward Wilson (I-162).

HISTORICAL SIGNIFICANCE (explain the role owners played in local or state history and how the building relates to the development of the community)

The only references to Richard C. Eldridge is in an 1845 deed (Bk41/254) in which the dwelling house and barn were transferred to Isaac Rich and in the vital records showing that Eldridge married Sally Paine April 4, 1880. The deed mentions the dwelling house, but that may not have been this house. Mrs Ruth Dyer claimed the house was built by Isaac Rich for his bride Louisa Rich, daughter of red-headed Joseph Rich, in 1839. This house is next door to the house of her parents. Isaac Rich was the son of Isaac and Mercy of Wellfleet. Isaac later built a little store attached to the house. This was for his wife to operate while he was away at sea. This general store was patronized by people from Longnook, Higgins Hollow and North and South Pamet Roads. Isaac bought a strip of land on North Pamet Road and built a foot bridge across the river so customers from the north could reach the store without trespassing. The footbridge was still in place in the early 1920's when people from North and South Pamer would meet or cross to exchange eggs, garden produce, and/or gossip. John H. Rich and Louisa M. Dyer, children of Isaac and Louisa inherited the estate, but since each had a home nearby they sold it to Antone S. Rogers in 1899. He is listed in the 1901 directory of Residents of Truro, as a fisherman. He was known as "Tony Tare" to distinguish him from his father, Antone Silver Rogers, one of the first Portuguese in Truro. He had trades other than halibut fishing--he was a farmer, dealer in old metal, building mover, and rental agent. He also helped to launch lifeboats during shipwrecks. He performed as "end man" in local minstrel shows. He later moved to Wellfleet and opened a motion picture theatre. Successive owners were John F. Mooney (1915-1922) who moved back to his former home, Frederick A. Meier (1922-1926), and David B. Helm 1926-1955. The present owner, Eugene F. Kinkead, uses it as a summer home. He is associated with the New Yorker magazine.

Father Joseph had Red Hair

Built Bridge to Store across Pamet River

BIBLIOGRAPHY and/or REFERENCES

HABS # MASS 759
Vital records of Truro
Marshall, Anthony. Truro, Cape Cod, as I knew it. Vangage, 1974.
Barnstable County Registry of Deeds
Residents of Truro, 1901
Notes, Ruth Pickering Dyer 1895-1983

20M-2/80

ask Curator FOR Book with more INFO.

Pedigree Chart

Alphabetical Index

Name	Born /Chr	Died /Bur	Found on Chart	Position
(Durrant ?), Mary Immigrant		19 Jul 1631	14	3
——, ——	Abt 1518		79	3
Agnes,	Abt 1519		43	21
Alice,		19 Mar 1699	55	3
Alice,	Abt 1489		68	3
Alyn, Ephraim Rev.			72	2
Alyn, Phebe			48	29
Ann,		1701	52	7
Ann,	Abt 1588		60	5
Ann, Immigrant		1673	35	3
Anna,			56	23
Anna, Anna Immigrant			10	25
Anna, Anna Immigrant		5 Apr 1691	65	3
Atkins, Deliverance	4 May 1729	23 Dec 1801	9	7
Atkins, Elizabeth	4 Jan 1708/1709	1 Dec 1802	11	7
Atkins, Henry Immigrant		1700	54	2
Atkins, Joshua	Apr 1702	21 Mar 1790	9	14
Atkins, Nathaniel	25 Dec 1667	1750	9	28
Atwood, Daniel			3	14
Atwood, John	4 Feb 1582		56	8
Atwood, John Hewson	Abt 1490	19 Mar 1562	78	2
Atwood, Machal			9	30
Atwood, Margaret			3	7
Atwood, Nicholas	Abt 1539	10 May 1586	56	16
Atwood, Rebecca	3 Aug 1704	25 Nov 1776	9	15
Atwood, Stephen Immigrant	1616/1620	Feb 1693/1694	56	4
Atwood, Jr., Stephen	Abt 1647	1722	56	2
Bachiler, Deborah Immigrant	1592	1692	42	5
Bachiler, Stephen Rev.-Immigrant	1561	31 Oct 1656	42	10
Bacon, Faith	Abt 1574		23	3
Baldock, John	Abt 1489	10 Sep 1525	69	2
Baldock, Margery	Abt 1552	28 Feb 1612	43	11
Baldock, Thomas	Abt 1519	Bef 9 May 1571	43	22
Bangs, Apphia	15 Oct 1651	1707	56	3
Bangs, Edward Capt.-Immigrant	28 Oct 1591	28 Feb 1677/1678	3	26
Bangs, Hannah	1644	Aft 1677	3	13
Bangs, John	Abt 1560	11 Feb 1632	20	2
Bangs, Jonathan Capt.	1640	9 Nov 1728	11	22
Bangs, Lydia	Abt 1642	13 Feb 1706/1707	5	9
Bangs, Richard Mr.	1537	21 Nov 1586	20	4
Bangs, Sarah	Aug 1686	2 Apr 1759	11	11
Bangs, William		1547	20	8
Barlow, Abigail Immigrant	Abt 1600		56	11
Barlow, Thomas Immigrant			56	22
Barnes, Elizabeth	8 Dec 1644	10 Feb 1718	13	29
Barnes, Roland			65	4
Barnes, Thomas Immigrant	1602	29 Nov 1672	65	2
Barton, Edward Immigrant		Abt 1671	46	2
Barton, Mary			8	29
Bassett, Mary	Abt 1666		13	15
Bassett, Nathaniel	1628	17 Jan 1709	13	30
Bassett, William Immigrant	Abt 1600	May 1667	66	2
Bassett, William Immigrant	Abt 1575	5 Jun 1667	66	4
Bate, Ann	Abt 1565		42	11
Bower, George Immigrant	Abt 1590	1656	59	2
Bower, Ruth Immigrant	Abt 1620		10	27
Bower, Thomas	Abt 1560		59	4
Brewster, Patience Immigrant	1605	12 Dec 1634	4	19
Brewster, William	1535	Jun 1590	25	4
Brewster, William			25	8
Brewster, William Pilgrim	1565	20 Apr 1644	25	2
Bromley, Janet	Abt 1560		56	21
Brown, Lydia	30 Apr 1702	1758	2	3
Brown, Ruth	25 Dec 1716	1 Jan 1794	6	3
Brown, Samuel	Mar 1655	3 Dec 1691	6	12
Brown, Samuel Capt.	7 Nov 1690	3 May 1739	6	6

Pedigree Chart

Alphabetical Index

Name	Born /Chr	Died /Bur	Found on Chart	Position
Brown, William Immigrant	Abt 1629	7 Apr 1694	2	12
Brown, William	1 Apr 1654		2	6
Burr, Mary Immigrant	Abt 1603	9 Dec 1695	50	5
Catchet, Dorothy Immigrant	16 Oct 1608	12 Jan 1680	67	3
Catchet, William	Abt 1576	13 Jun 1635	67	6
Catherine,	Abt 1535		17	5
Celle, Alice	Abt 1550	7 Aug 1608	60	9
Chandler, Edmund Immigrant	Abt 1592	4 Jun 1662	29	2
Chandler, Lydia Immigrant	Abt 1615		5	17
Chavis, Jane	Abt 1563	11 Feb 1632	20	3
Chichester, Cicely	Abt 1547		51	25
Chick, Richard	1638	13 Oct 1686	55	2
Chick, Winifred	Aft 1678		9	29
Clark, Jane Immigrant	1590		50	15
Cole, ——			3	16
Cole, Daniel Immigrant	Abt 1614	21 Dec 1694	3	8
Cole, David	4 Oct 1691	21 Jan 1735	3	2
Cole, Ruth	15 Apr 1651		6	15
Cole, Vashti	30 Jun 1727	1 Jun 1806	1	17
Cole, William	15 Sep 1663	Aft 20 Nov 1735	3	4
Coles, Alice	Abt 1576	14 Feb 1651	22	3
Coleson, Joan	Abt 1587		56	9
Collier, Mary Immigrant	1614	1644	50	7
Collier, Ruth	1627	15 Dec 1694	3	9
Collier, William Immigrant	1585	Bef 5 Jul 1671	50	14
Collins, Benjamin	6 Feb 1687	23 Dec 1750	11	10
Collins, Henry			57	2
Collins, Jonathan	24 Jul 1714		13	2
Collins, Jonathan	20 Aug 1682		10	6
Collins, Joseph Immigrant	1632	1723/1724	10	12
Collins, Joseph Immigrant	1606	1687	10	24
Collins, Lois	11 Sep 1752		1	31
Collins, Ruth	8 Jul 1709	16 Jul 1756	11	5
Collins, Susanna	1724	19 Apr 1806	10	3
Cooke, Bethiah	Abt 1639		6	27
Cooke, Elizabeth	16 Jun 1674	Aft 7 Dec 1727	2	5
Cooke, Josiah Immigrant	1610	17 Oct 1673	2	20
Cooke, Jr., Josiah	1645	31 Jan 1731/1732	2	10
Corbett, Margery	Abt 1515		76	3
Davis, Robert Immigrant	Abt 1608	Bef 1693	52	6
Davis, Sarah	Oct 1660	1721	52	3
Deane, Stephen Immigrant		Sep 1634	3	22
Deane, Susanna	Bef 1634	Bef Apr 1701	3	11
Deborah, Immigrant			63	3
Dewey, Margaret Immigrant	Abt 1574	Sep 1633	21	3
Diguina, Margaret Oguina	Abt 1604	Bef 1638	16	3
Diquina, Ora	Abt 1575		16	7
Doane, ——	Abt 1575		19	2
Doane, Ann	25 Jul 1666	12 Feb 1758	4	7
Doane, Isaac	2 Jun 1670	29 Dec 1755	3	6
Doane, Jerusha	23 Jan 1704/1705		3	3
Doane, John Mr.-Immigrant	1591	21 Feb 1685/1686	3	24
Doane, Martha Immigrant	Abt 1600	1633	36	3
Doane, Jr., John	Abt 1635	15 Mar 1708	3	12
Dudley, Constance	Abt 1580	1613	15	3
Dunham, Abigail Immigrant	1623	Bef 1670	56	5
Dunham, John Dea.-Immigrant	1588	2 Mar 1668/1669	56	10
Dunham, Ralph	Abt 1526		80	2
Dunham, Thomas	1556		56	20
Dyer, Elijah	12 Nov 1726		9	6
Dyer, Judah	Apr 1701	19 Jun 1742	9	12
Dyer, Rebecca	28 Aug 1746		9	3
Dyer, William Dr.-Immigrant	1653	27 Jul 1738	9	24
Elishua,			4	21
Elizabeth,			26	3
Elizabeth,			46	3

Pedigree Chart

Alphabetical Index

Name	Born /Chr	Died /Bur	Found on Chart	Position
Elizabeth,			32	9
Elizabeth,			32	5
Elizabeth,			38	3
Elizabeth, Immigrant	Abt 1579	Aft Jun 1638	48	13
Elsgen, Immigrant		Aft 1622	30	3
Evarts, Nancy			72	3
Everard, Mary			71	3
Farnsworth, Agnes			44	5
Forman, Clement	Abt 1537	11 Nov 1599	43	10
Forman, Dennis	16 Aug 1579	10 Jan 1626	43	5
Forman, Stephen	Abt 1489	4 May 1527	68	2
Forman, William	Abt 1519	18 Dec 1556	43	20
Fortescue, Elizabeth	Abt 1521	1587	75	3
Freeman, Ebenezer	Abt 1687	11 Jun 1760	4	2
Freeman, Edmund Immigrant	25 Jul 1596	1 Nov 1682	4	16
Freeman, Edmund Lieut.	Jun 1657	10 Dec 1717	4	4
Freeman, Edmund	Abt 1572	Bef 6 Jun 1623	22	2
Freeman, Isaac	Abt 1733	6 Aug 1807	1	18
Freeman, John	Abt 1541		22	4
Freeman, John Maj.-Immigrant	1627	28 Oct 1719	4	8
Freeman, Sarah		21 Jan 1743/1744	5	5
Freeman, Thankful	9 Nov 1766	5 Oct 1856	1	9
Fry, Mary Immigrant	Abt 1579	24 Jan 1656	44	7
Fry, William	Abt 1566		44	14
Frye, Thomasine	Abt 1529		70	3
Gaylord, Alice Immigrant	10 May 1595	Aft 1670	34	3
Gaylord, Hugh		21 Oct 1614	34	6
Greenway, Agnes	Abt 1579		28	3
Hannah, Immigrant		2 Jan 1678	5	31
Harding, Johanna	1676	Aft 28 Jul 1713	9	31
Harding, John	Abt 1567	14 Jan 1637	36	4
Harding, Joseph Immigrant	1630		6	26
Harding, Joseph Immigrant	Abt 1599	1630	36	2
Harding, Martha	13 Dec 1662	Abt 1692	6	13
Harding, Mary	Abt 1570		36	5
Harding, Richard	Abt 1539		36	8
Harding, Susanna	13 Dec 1662		2	7
Harding, William	Abt 1540		36	10
Harman, James	Abt 1518		79	2
Harman, Olive	Abt 1548	1603	56	17
Harris, Sarah Immigrant	Abt 1603	26 Mar 1696	44	3
Harris, Walter Immigrant	Abt 1575	6 Nov 1654	44	6
Hatch, Arthur	1570	7 Jun 1625	51	12
Hatch, Lewis	Abt 1521	10 Feb 1561	75	2
Hatch, Lydia Immigrant	1626	Bef 1665	51	3
Hatch, Thomas	Sep 1547	27 Feb 1584	51	24
Hatch, Thomas Immigrant	14 Oct 1598	27 May 1661	51	6
Hickman, Jonathan			1	10
Hickman, Polly	11 Feb 1808		1	5
Hicks, Baptist			71	2
Hicks, James			48	28
Hicks, Phebe Immigrant	Abt 1616	22 May 1663	48	7
Hicks, Robert Immigrant	Abt 1583	24 Mar 1647	48	14
Higgins, Benjamin	Jul 1640	14 Mar 1690/1691	5	8
Higgins, Elizabeth	20 Feb 1726/1727	Bef 1772	7	3
Higgins, Hannah	Abt 1672	24 Jan 1731/1732	5	7
Higgins, Jonathan	Jul 1637	21 May 1711	5	14
Higgins, Mary	22 Jan 1682	Aft Jun 1750	9	27
Higgins, Richard Immigrant		Bef 1675	5	16
Higgins, Thankful	9 Apr 1738	29 Jan 1824	1	19
Higgins, Thomas	24 Jun 1704	1789	5	2
Higgins, Thomas			7	6
Higgins, Jr., Benjamin	15 Sep 1681	1 Jul 1760/1761	5	4
Hill, James	Abt 1545	5 May 1621	44	30
Hill, Sarah	Abt 1572		44	15
Hilton, Charles			33	4

Pedigree Chart

Alphabetical Index

Name	Born /Chr	Died /Bur	Found on Chart	Position
Hilton, Rebecca Immigrant		1670/1671	6	19
Hilton, William Immigrant	1581	1655	33	2
Hinton, Alice	Abt 1545		54	29
Hinton, Gefferie	Abt 1515		77	2
Hobart, Edmund Immigrant	1574	8 Mar 1646	21	2
Hobart, Rebecca Immigrant	1608	Bef 1677	3	27
Hodsoll, Bennet	Abt 1600	12 Apr 1630	4	17
Hodsoll, John			23	4
Hodsoll, John	Abt 1570	1617	23	2
Hopkins, Caleb	Jan 1650/1651	Bef May 1728	7	8
Hopkins, Constance Pilgrim	1607	Oct 1677	3	21
Hopkins, Deborah	Jun 1648	28 Feb 1686/1727	2	11
Hopkins, Giles Pilgrim	Abt 1610	Bef 16 Apr 1690	2	22
Hopkins, Isaac	Mar 1725	6 Jan 1814	7	2
Hopkins, Nathaniel	Abt 1684	May 1752	7	4
Hopkins, Sarah Doane	1757	1837	1	25
Hopkins, Stephen Pilgrim	29 Oct 1580/1581	Bef 27 Jul 1644	15	2
House, John Rev.	Abt 1575	30 Aug 1630	54	14
Howes, Jeremiah Immigrant	1637	9 Sep 1708	50	2
Howes, Penninah Immigrant	Abt 1599		54	7
Howes, Sarah	1667		9	19
Howes, Thomas Immigrant	1 Jan 1590/1591	18 Oct 1665	50	4
Howes, Thomas	Abt 1562		50	8
Howland, Abigail	1629	7 Apr 1692	4	13
Howland, Henry Immigrant	25 Nov 1604	17 Jan 1670	4	26
Howland, Henry	Abt 1564	17 May 1635	27	2
Hudson, Elizabeth			10	15
Hudson, John		1688	10	30
Hulse, Philip	Abt 1515		76	2
Hulse, Thomas	Abt 1545		54	28
Isham, ——	Abt 1545		22	5
Jane,	Abt 1489		69	3
Jenkins, Sarah Immigrant	Abt 1604	1640/1654	43	3
Joan,			45	5
Jourdain, John	Abt 1525		70	2
Jourdain, Judith	Abt 1550	Bef 1620	44	31
Joyce, Dorcas		9 Jun 1707	13	31
Joyce, Immigrant		Aft 19 Sep 1683	41	3
Joyce, John Immigrant	Abt 1615	21 Dec 1666	67	2
Knowles, John			58	2
Knowles, Richard Immigrant	Abt 1615	1670/1675	10	26
Knowles, Ruth	Abt 1646	28 Aug 1714	10	13
Lane, George Immigrant	Abt 1604	11 Jun 1689	44	2
Lane, Sarah	Mar 1637	17 Mar 1698	8	27
Lane, William Immigrant		1654	44	4
Lecraft\Ricraft, Hannah	Abt 1630		49	3
Levina,	Abt 1530		42	17
Lewis, Abigail	22 Jan 1784		1	11
Lewis, George	Abt 1575	11 Jul 1631	43	4
Lewis, George Immigrant	31 Aug 1600	3 Mar 1662	43	2
Lewis, Grace Immigrant	Abt 1602	Aft 1661	51	7
Lewis, Hannah	1674	25 Apr 1743	8	13
Lewis, James Lieut.-Immigrant	25 Mar 1632	4 Oct 1713	8	26
Light, Cecelia	Abt 1575	Bef 1608	66	5
Linnell, Bethia	7 Feb 1640/1641	25 Mar 1726	54	3
Linnell, Robert Immigrant	Abt 1584	27 Feb 1662/1663	54	6
Lloyd, Alice	Abt 1572		54	15
Lombard, Hannah	11 May 1732	1831	8	3
Lombard, Hannah	4 Oct 1718	1803	9	5
Lombard, Jedediah	25 Dec 1668	10 Sep 1739	8	12
Lombard, Jedediah	20 Sep 1640		8	24
Lombard, Solomon	5 Apr 1702		8	6
Lombard, Thomas Immigrant	2 Feb 1581/1582	10 Jun 1663/1664	41	2
Lumpkin, Thomasine Immigrant	1626	16 Jun 1709	4	11
Lumpkin, William Immigrant	Abt 1602	29 Oct 1671	4	22
Lydia,			7	5

Pedigree Chart

Alphabetical Index

Name	Born /Chr	Died /Bur	Found on Chart	Position
Man, Maude		Aft 1568	25	9
Margaret,	Abt 1540	1592	20	5
Margaret,		24 Sep 1628	67	7
Margaret,		31 Jul 1629	27	3
Margaret,	Abt 1494	1558	78	3
Mary,			42	9
Mary, Immigrant		1635	33	3
Mason, Elizabeth	Abt 1530		42	25
Massasoit, Quadequina	1575	1623	16	6
Massasoit, Wasanegin	Bef 1554		16	12
Matilda,	Abt 1527		60	17
Mayo, Daniel	24 Jan 1664	1715	9	18
Mayo, Elizabeth	23 May 1653	4 Dec 1696	6	11
Mayo, Joanna	1688	24 Mar 1763	11	13
Mayo, John Rev.-Immigrant	1590	May 1676	4	20
Mayo, John			26	2
Mayo, Mary	1645	26 Jan 1711	11	23
Mayo, Samuel Capt.-Immigrant	Abt 1625	1663	4	10
Mayo, Sarah		11 Feb 1718	9	9
Mayo, Sarah	19 Dec 1660	14 Mar 1746	4	5
Mayo, Jr., John Immigrant	Abt 1630	1707	49	2
Minister, Iwerner			59	5
Mulford, Ann	23 Mar 1680	11 May 1754	10	5
Mulford, Elizabeth	30 Jun 1701	16 Apr 1725	13	7
Mulford, Thomas	Bef 1665	14 Sep 1747	13	14
Mulford, Thomas	Abt 1640	1706	10	10
Murdock, Mary Immigrant	1625	Aft 1694	2	13
Naylor, Tabitha	Abt 1680		8	9
Newcomb, Andrew Capt.-Immigrant	1618	Nov 1686	2	16
Newcomb, Andrew Lieut.-Immigrant	1640	11 Mar 1707/1708	2	8
Newcomb, George Washington	25 Mar 1807	7 Feb 1853	1	4
Newcomb, George Washington Jr.	2 Mar 1836	3 Apr 1918	1	2
Newcomb, John Young Capt.	1 Apr 1762	15 Dec 1856	1	8
Newcomb, Louise May	2 Aug 1869	26 Sep 1956	1	1
Newcomb, Simon	30 Nov 1699	16 Mar 1778	2	2
Newcomb, Thomas	1668		2	4
Newcomb, William Capt.	Abt 1727	12 May 1795	1	16
Newland, Mary Immigrant	Abt 1609	16 Jun 1674	4	27
Newland, William	Abt 1579		28	2
Oliver, Gilbert	Abt 1536	26 Oct 1583	74	2
Olyver, Magdalen	4 Aug 1566		48	31
Paine, Abigail	3 Aug 1707	Aft 1743	5	3
Paine, Deliverance (Dilla)	15 Oct 1769	16 Oct 1799	1	27
Paine, Dorcas		30 Oct 1707	7	15
Paine, Jonathan	28 Jul 1744	1778	9	2
Paine, Jonathan	1686		9	8
Paine, Nicholas		16 Jan 1732/1733	5	6
Paine, Thomas Capt.	1656/1657	23 Jun 1721	9	16
Paine, Thomas Immigrant	11 Dec 1586	1644	5	24
Paine, Thomas Immigrant	18 Jan 1623	16 Aug 1706	5	12
Paine, Jr., Jonathan	20 Sep 1711	1761	9	4
Perkins, Ann Immigrant		4 Dec 1648	3	25
Phillips, Alice Immigrant	Abt 1604	6 Mar 1655	48	5
Pike, George	Bef 1680		8	8
Pike, John	23 Jun 1728	1802	8	2
Pike, Leonard Jr.	8 May 1768	24 Sep 1799	1	26
Pike, Leonard		Bef 26 Oct 1754	8	4
Pike, Mercy	16 Aug 1796	19 Apr 1875	1	13
Pooke, Mary		Aft 1691	45	3
Prence, Mercy	Jun 1631	28 Sep 1711	4	9
Prence, Sarah	Jun 1645	3 Mar 1703/1704	50	3
Prence, Thomas Gov.-Immigrant	1600	29 Mar 1673	4	18
Prence, Thomas	Abt 1575	14 Aug 1631	24	2
Pultney, Margaret Immigrant	Abt 1582		5	25
Purrington, George Immigrant		Abt 1647/1649	45	2
Purrington, Hezekiah Dea.	Abt 1674	8 Jan 1717/1718	8	14

Pedigree Chart

Alphabetical Index

Name	Born /Chr	Died /Bur	Found on Chart	Position
Purrington, John Lieut.-Immigrant	Abt 1636	Abt 1692	8	28
Purrington, Robert		Abt 1640	45	4
Purrington, Sarah	6 Oct 1709		8	7
Rich, Abigail	1794	1871	1	15
Rich, Deliverance	25 Feb 1719		13	3
Rich, Hannah	1767	30 Aug 1850	1	29
Rich, Isaac	9 Oct 1816	23 Jan 1897	1	6
Rich, Isaac	1 Sep 1789		1	12
Rich, Isaac Capt.	17 Apr 1755	29 Jun 1813	1	24
Rich, Jesse	21 Aug 1733	25 Dec 1808	11	2
Rich, John Dea.	1665	1747	6	4
Rich, Joseph	10 Nov 1761	7 Oct 1851	1	28
Rich, Joseph	28 Sep 1794		1	14
Rich, Joseph	5 Oct 1715		10	2
Rich, Louisa	28 Nov 1818	3 Jan 1896	1	7
Rich, Mary Jane	23 Aug 1841	23 Mar 1912	1	3
Rich, Reuben	13 Apr 1715	18 Jun 1770	6	2
Rich, Richard	1 Jun 1748	1799	1	30
Rich, Richard	1674	5 May 1743	10	4
Rich, Richard Mr.	1642	Oct 1692	6	8
Rich, Robert	Abt 1592		31	2
Rich, Samuel	Abt 1685	7 May 1752	13	6
Rich, Stephen			6	16
Rich, Zaccheus	2 Apr 1704	13 Nov 1786	11	4
Ridley, Elizabeth	13 May 1678		8	11
Ridley, Mark	Abt 1655		8	22
Ring, Elizabeth Immigrant	23 Feb 1603	Jul 1687	2	21
Ring, William	Abt 1580		14	2
Roberts, John		21 Dec 1580	32	4
Roberts, John			32	2
Roberts, Sarah		Oct 1692	6	9
Roberts, Thomas Gov.-Immigrant	1600	27 Sep 1673	6	18
Roberts, Thomas	1535		32	16
Roberts, Thomas		7 May 1556	32	8
Rogers, Ann			10	31
Rogers, Elizabeth	29 Sep 1639	Jan 1677/1678	5	15
Rogers, Hannah	8 Aug 1652	Aft 17 Oct 1690	53	3
Rogers, John Immigrant	Abt 1613	5 Jun 1661	60	2
Rogers, Joseph Lieut.-Pilgrim	Abt 1607	15 Jan 1677/1678	5	30
Rogers, Thomas	Abt 1557	20 Feb 1610/1611	60	8
Rogers, Thomas	11 Jun 1587	20 Aug 1639	60	4
Rogers, Thomas Pilgrim	1586	1621	30	2
Rogers, William	Abt 1527		60	16
Roope, John	Abt 1533		50	18
Roope, Tabitha	Abt 1562		50	9
Rowles, Elizabeth	Abt 1580	1644	17	3
Rowles, John	Abt 1548		17	6
Sarah,		1674	2	9
SAVERY, Eugene Howard	26 Dec 1863	31 Oct 1941	1	Spouse
Scannon, Humphrey Immigrant	Abt 1640	1 Jan 1727	8	30
Scannon, Mary	Abt 1682	17 May 1760	8	15
Sessions, Joan Immigrant	Abt 1576	26 Nov 1663	42	7
Shaw, Hannah	1661	24 Jul 1713	9	17
Shaw, John Immigrant		24 Oct 1694	48	4
Shaw, Jonathan Immigrant	Abt 1629	30 Jul 1701	48	2
Smalley, John Immigrant	Abt 1611	30 Jul 1692	40	2
Smalley, Mary	11 Dec 1647	Aft Dec 1699	8	21
Smith, Barbara Immigrant	Abt 1594	25 Mar 1644	59	3
Smith, Barzillai	5 Dec 1717	7 May 1793	11	6
Smith, Hannah	2 Dec 1738	13 Apr 1772	11	3
Smith, John			63	4
Smith, Ralph Immigrant	1610	1685	63	2
Smith, Thomas	1650	Aft 18 Oct 1720	11	24
Smith, Thomas	29 Jan 1687	20 Sep 1745	11	12
Smythe, Mary			25	5
Smythe, William			25	10

Pedigree Chart

Alphabetical Index

Name	Born /Chr	Died /Bur	Found on Chart	Position
Snow, Ann	17 Jul 1703	Aft 12 Jun 1767	8	5
Snow, Hannah	2 Jan 1666	23 Jun 1737	3	5
Snow, John	1638	Bef 4 Apr 1692	8	20
Snow, Mary	1630	28 Apr 1704	5	13
Snow, Nicholas	Abt 1578		17	2
Snow, Nicholas Immigrant	25 Jan 1599	15 Nov 1676	3	20
Snow, Nicholas	Abt 1530		17	4
Snow, Stephen	Abt 1636	17 Dec 1705	3	10
Snow, Jr., John	3 May 1678	Bef 14 Oct 1738	8	10
Stubbe, Mary Pilgrim	1569	17 Apr 1627	25	3
Swift, Hannah Immigrant	Abt 1620	1 Jan 1664	42	3
Swift, William Immigrant		Jan 1644	42	6
Swift, William	3 Dec 1561	Aft 1597	42	12
Swift, William	Abt 1530		42	24
Tapp, Edmund Immigrant	Abt 1583	Abt 1653	35	2
Tapp, Jane Immigrant	1628	8 Apr 1703	6	21
Tarte, Elizabeth Immigrant	Abt 1617	Bef 1696	7	19
Tarte, Thomas Immigrant	Abt 1587		38	2
Taylor, Henry -Immigrant	Abt 1623		51	2
Taylor, Mary	1659	8 Oct 1738	9	25
Thomasine, Immigrant		26 Feb 1682	4	23
Tilden, Elizabeth Immigrant	Abt 1600	Bef 1650	66	3
Tolderby, Elizabeth	Abt 1577		24	3
Tolderby, John	Abt 1537		24	6
Treat, Mary	16 Mar 1682	4 Jan 1722	6	5
Treat, Richard Immigrant	1584	11 Oct 1669/1670	34	2
Treat, Robert Gov.-Immigrant	1621	12 Jul 1710	6	20
Treat, Samuel Rev.	3 Sep 1648	18 Mar 1716	6	10
Vickery ?, Mary		22 Mar 1726	11	25
Vickery, Benjamin	Abt 1664	10 Jan 1718/1719	7	14
Vickery, Elizabeth		1741	10	7
Vickery, Jonathan Rev.	1648	30 Apr 1702	10	14
Vickery, Sarah	11 Apr 1705		7	7
Walden, Ann Immigrant	Abt 1611	1694	40	3
Watson, Frances Immigrant	Abt 1612	1687	60	3
Watson, George Immigrant	1602/1603	1689	48	6
Watson, Phebe		Bef 1667	48	3
Watson, Robert Immigrant	Abt 1575	1637	48	12
Wentworth, Elizabeth	Abt 1536		80	3
Wheldon, Catherine	(Catone or Catee)	May 1689	2	23
Wheldon, Gabriel Immigrant	Abt 1595	11 Feb 1654	16	2
Williams, Hannah	Abt 1648	10 Feb 1718	10	11
Williams, Mary	Abt 1660	1709/1728	7	9
Williams, Thomas Immigrant	Abt 1613	13 Sep 1692	7	18
Wilson, Catherine			73	3
Wilson, Janet Elizabeth	Abt 1561	Aft 1597	42	13
Wilson, Robert	Abt 1530		42	26
Wing, Daniel Immigrant	1615	1678/1679	42	2
Wing, Godfredus	Abt 1526	3 Sep 1579	42	16
Wing, Hannah	28 Jul 1642	1682	8	25
Wing, John Rev.-Immigrant	12 Jan 1585	1630	42	4
Wing, Matthew	Abt 1549	16 Oct 1614	42	8
Winslow, Edward		1620	48	30
Winslow, Kenelm			73	2
Winslow, Margaret Immigrant	1589	1666	48	15
Young, Abigail	28 Dec 1688	12 Jun 1781	4	3
Young, David	17 Apr 1662	12 Jul 1745	4	6
Young, James	4 Apr 1685	18 Jun 1750	9	26
Young, John	9 Nov 1649	23 Apr 1718	6	14
Young, John Immigrant	1624	28 Jan 1690/1691	4	12
Young, Joseph	Dec 1654	30 Jan 1722/1723	52	2
Young, Margery	Abt 1540		74	3
Young, Phebe	3 Jun 1707	Aft 24 Feb 1787	9	13
Young, Ruth	1688	28 Sep 1768	6	7

Family Group Record

Husband George Washington Newcomb Jr.

			LDS ordinance dates	Temple
Born	2 Mar 1836	Place Wellfleet, Barnstable Co., MA.	Baptized	
Died	3 Apr 1918	Place Truro, Barnstable Co., MA.	Endowed	
			Sealed to parents	
Married	18 Dec 1860	Place Truro, Barnstable Co., MA.	Sealed to spouse	

Husband's father: George Washington Newcomb

Husband's mother: Polly Hickman

Wife Mary Jane Rich

			LDS ordinance dates	Temple
Born	23 Aug 1841	Place Truro, Barnstable Co., MA.	Baptized	
Died	23 Mar 1912	Place Truro, Barnstable Co., MA.	Endowed	
			Sealed to parents	

Wife's father: Isaac Rich

Wife's mother: Louisa Rich

Children List each child in order of birth.

				LDS ordinance dates	Temple
1	F	**Mary Washington Newcomb**			
	Born	11 Jun 1861	Place Truro, Ma.	Baptized	
				Endowed	
				Sealed to parents	
2	F	**Marilla Freeman Newcomb**			
	Born	27 Jan 1865	Place Truro, Ma.	Baptized	
				Endowed	
				Sealed to parents	
3	F	**Louie May Newcomb**			
	Born	2 Aug 1869	Place Truro, Barnstable Co., MA.	Baptized	
	Died	26 Sep 1956	Place New Bedford, Bristol Co., MA.	Endowed	
				Sealed to parents	
	Spouse	Eugene Howard SAVERY			
	Married	29 Jan 1891	Place Truro, Barnstable Co., MA.	Sealed to spouse	
4	M	**Charles Warren Newcomb**			
	Born	22 Jun 1872	Place Truro, Ma.	Baptized	
				Endowed	
				Sealed to parents	
5	F	**Ethel Alma Newcomb**			
	Born	14 Feb 1875	Place Truro, Ma.	Baptized	
				Endowed	
				Sealed to parents	

Prepared by: Nancy D. Adams

Phone:

E-mail address: ndadams3@cs.com

Date prepared: 30 Oct 2005

Address: Box 882
Dennis, Ma 02638
US

Family Group Record

Husband	George Washington Newcomb Jr.			
Wife	Mary Jane Rich			
Children	List each child in order of birth.		LDS ordinance dates	Temple
6 F	**Helen Rich Newcomb**			
	Born 13 Feb 1877	Place Truro, Ma.	Baptized	
			Endowed	
			Sealed to parents	
7 F	**Edith Austin Newcomb**			
	Born 16 Dec 1878	Place Truro, Ma.	Baptized	
			Endowed	
			Sealed to parents	
	Spouse unknown Grozier			
	Married	Place	Sealed to spouse	

Family Group Record

Husband George Washington Newcomb

Born 25 Mar 1807	Place Wellfleet, Barnstable Co., MA.	LDS ordinance dates	Temple
Died 7 Feb 1853	Place Wellfleet, Barnstable Co., MA.	Baptized	
		Endowed	
		Sealed to parents	
Married 23 Sep 1827	Place Wellfleet, Barnstable Co., MA.	Sealed to spouse	

Husband's father: John Young Newcomb Capt.

Husband's mother: Thankful Freeman

Wife Polly Hickman

Born 11 Feb 1808	Place Wellfleet, Barnstable Co., MA.	LDS ordinance dates	Temple
		Baptized	
		Endowed	
		Sealed to parents	

Wife's father: Jonathan Hickman

Wife's mother: Abigail Lewis

Children List each child in order of birth.

1 M	**George Washington Newcomb Jr.**		LDS ordinance dates	Temple
	Born 2 Mar 1836	Place Wellfleet, Barnstable Co., MA.	Baptized	
	Died 3 Apr 1918	Place Truro, Barnstable Co., MA.	Endowed	
			Sealed to parents	
	Spouse Mary Jane Rich			
	Married 18 Dec 1860	Place Truro, Barnstable Co., MA.	Sealed to spouse	

Prepared by Nancy D. Adams	Address Box 882
Phone	Dennis, Ma 02638
E-mail address ndadams3@cs.com	
Date prepared 12 Oct 2005	US

Family Group Record

Husband Isaac Rich

Born 9 Oct 1816	Place Truro, Barnstable Co., MA.	LDS ordinance dates	Temple
Died 23 Jan 1897	Place Truro, Ma.	Baptized	
Buried Methodist Cemetery, Lot 64	Place Truro, Ma.	Endowed	
		Sealed to parents	
Married 25 Nov 1840	Place Truro, Barnstable Co., MA.	Sealed to spouse	

Husband's father: Isaac Rich

Husband's mother: Mercy Pike

Wife Louisa Rich

Born 28 Nov 1818	Place Truro, Barnstable Co., MA.	LDS ordinance dates	Temple
Died 3 Jan 1896	Place Truro, Ma.	Baptized	
Buried Methodist Cemetery Lot 64	Place Truro, Ma.	Endowed	
		Sealed to parents	

Wife's father: Joseph Rich

Wife's mother: Abigail Rich

Children List each child in order of birth.

1 F **Mary Jane Rich**			LDS ordinance dates	Temple
Born 23 Aug 1841	Place Truro, Barnstable Co., MA.		Baptized	
Died 23 Mar 1912	Place Truro, Barnstable Co., MA.		Endowed	
			Sealed to parents	
Spouse: George Washington Newcomb Jr.				
Married 18 Dec 1860	Place Truro, Barnstable Co., MA.		Sealed to spouse	
2 M **Isaac Rich**				
Born 1856	Place Truro, Ma.		Baptized	
Died 20 Aug 1880	Place Truro, Ma.		Endowed	
Buried Methodist Cemetery	Place Truro, Ma.		Sealed to parents	
3 M **John Harrington Rich**				
Born 25 Jun 1850	Place		Baptized	
Died 1930	Place		Endowed	
			Sealed to parents	
4 F **Louisa Maria Rich**				
Born 4 Feb 1854	Place Truro, Barnstable, MA.		Baptized	
Died 21 Feb 1928	Place Truro, Barnstable, MA.		Endowed	
			Sealed to parents	
Spouse: John Bensiah Dyer				
Married 22 Feb 1883	Place Truro, Barnstable, MA.		Sealed to spouse	
5 M **Jesse Rich**				
Born Sep 1846	Place Truro, Ma.		Baptized	
Died 30 Oct 1846	Place Truro, Ma.		Endowed	
Buried Methodist Cemetery	Place Truro, Ma.		Sealed to parents	

Prepared by: Nancy D. Adams

Phone:

E-mail address: ndadams3@cs.com

Date prepared: 30 Oct 2005

Address: Box 882
Dennis, Ma 02638
US

Family Group Record

Husband	Isaac Rich			
Wife	Louisa Rich			
Children	List each child in order of birth.		LDS ordinance dates	Temple
6 F	Helen M. Rich			
	Born 1860	Place Truro, Ma.	Baptized	
	Died 1877	Place Truro, Ma.	Endowed	
	Buried Methodist Cemetery	Place Truro, Ma.	Sealed to parents	
	Spouse Unknown			
	Married	Place	Sealed to spouse	

Family Group Record

Husband Joseph Rich

Born 28 Sep 1794	Place Truro, Barnstable Co., MA.	LDS ordinance dates	Temple
Died	Place , , MA.	Baptized	
		Endowed	
		Sealed to parents	
Married 18 Dec 1817	Place Truro, Barnstable Co., MA.	Sealed to spouse	

Husband's father: Joseph Rich

Husband's mother: Hannah Rich

Wife Abigail Rich

Born 1794	Place Truro, Barnstable Co., MA.	LDS ordinance dates	Temple
Died 1871	Place Truro, Barnstable Co., MA.	Baptized	
		Endowed	
		Sealed to parents	

Wife's father: Richard Rich

Wife's mother: Lois Collins

Children List each child in order of birth.

1 F **Louisa Rich**			LDS ordinance dates	Temple
Born 28 Nov 1818	Place Truro, Barnstable Co., MA.		Baptized	
Died 3 Jan 1896	Place Truro, Ma.		Endowed	
Buried Methodist Cemetery Lot 64	Place Truro, Ma.		Sealed to parents	
Spouse Isaac Rich				
Married 25 Nov 1840	Place Truro, Barnstable Co., MA.		Sealed to spouse	
2 F **Abigail Rich**				
Born 1820	Place Truro, Ma.		Baptized	
			Endowed	
			Sealed to parents	
Spouse James Nickerson Rich				
Married	Place Truro, Ma.		Sealed to spouse	
3 F **Betsey Rich**				
			Baptized	
			Endowed	
			Sealed to parents	
Spouse John Lombard				
Married 24 Dec 1850	Place Truro, Ma.		Sealed to spouse	
4 F **Susan Rich**				
			Baptized	
			Endowed	
			Sealed to parents	
5 F **Hannah Rich**				
			Baptized	
			Endowed	
			Sealed to parents	

Prepared by: Nancy D. Adams

Phone:

E-mail address: ndadams3@cs.com

Address: Box 882
Dennis, Ma 02638
US

Date prepared: 12 Oct 2005

Family Group Record

Husband	Joseph Rich			
Wife	Abigail Rich			
Children	List each child in order of birth.		LDS ordinance dates	Temple
6 M	Joseph Rich			
			Baptized	
			Endowed	
			Sealed to parents	
	Spouse	Unknown		
	Married	Place Malden, Ma	Sealed to spouse	

Family Group Record

Husband Joseph Rich

Born 10 Nov 1761	Place Truro, Barnstable Co., MA.	LDS ordinance dates	Temple
Died 7 Oct 1851	Place Truro, Barnstable Co., MA.	Baptized	
Buried Pine Grove Cemetery, Lot 25	Place Truro, Ma.	Endowed	
		Sealed to parents	
Married 27 Dec 1787	Place Truro, Barnstable Co., MA.	Sealed to spouse	

Husband's father: Joseph Rich

Husband's mother: Susanna Collins

Wife Hannah Rich

Born 1767	Place Truro, Barnstable Co., MA.	LDS ordinance dates	Temple
Died 30 Aug 1850	Place Truro, Barnstable Co., MA.	Baptized	
Buried Pine Grove Cemetery, Lot 25	Place Truro, Ma.	Endowed	
		Sealed to parents	

Wife's father: Jesse Rich

Wife's mother: Hannah Smith

Children List each child in order of birth.

1 M **Joseph Rich**		LDS ordinance dates	Temple
Born 28 Sep 1794	Place Truro, Barnstable Co., MA.	Baptized	
Died	Place , , MA.	Endowed	
		Sealed to parents	
Spouse: Abigail Rich			
Married 18 Dec 1817	Place Truro, Barnstable Co., MA.	Sealed to spouse	

Prepared by: Nancy D. Adams	Address: Box 882
Phone	Dennis, Ma 02638
E-mail address: ndadams3@cs.com	
Date prepared: 30 Oct 2005	US

Pedigree Chart

Chart no. 1

Completed Ordinances:
B Baptized
E Endowed
P Sealed to parents
S Sealed to spouse
C Children's ordinances

1 **Louise May Newcomb**
B: 2 Aug 1869
P: Truro,Barnstable Co.,MA.
M: 29 Jan 1891
P: Truro,Barnstable Co.,MA.
D: 26 Sep 1956
P: New Bedford,Bristol Co.,MA.

Eugene Howard SAVERY
(Spouse of no. 1)

2 **George W Newcomb Jr.**
B: 2 Mar 1836
P: Wellfleet,Barnstable Co.,MA.
M: 18 Dec 1860
P: Truro,Barnstable Co.,MA.
D: 3 Apr 1918
P: Truro,Barnstable Co.,MA.

3 **Mary Jane Rich**
B: 23 Aug 1841
P: Truro,Barnstable Co.,MA.
D: 23 Mar 1912
P: Truro,Barnstable Co.,MA.

4 **George Washington Newcomb**
B: 25 Mar 1807
P: Wellfleet,Barnstable Co.,MA.
M: 23 Sep 1827
P: Wellfleet,Barnstable Co.,MA.
D: 7 Feb 1853
P: Wellfleet,Barnstable Co.,MA.

5 **Polly Hickman**
B: 11 Feb 1808
P: Wellfleet,Barnstable Co.,MA.
D:
P:

6 **Isaac Rich**
B: 9 Oct 1816
P: Truro,Barnstable Co.,MA.
M: 25 Nov 1840
P: Truro,Barnstable Co.,MA.
D: 23 Jan 1897
P: Truro,Ma.

7 **Louisa Rich**
B: 28 Nov 1818
P: Truro,Barnstable Co.,MA.
D: 3 Jan 1896
P: Truro,Ma.

8 **John Young Newcomb Capt.**
B: 1 Apr 1762
P: Wellfleet,Barnstable Co.,MA.
M: 20 Jan 1785
P: Wellfleet,Barnstable Co.,MA.
D: 15 Dec 1856
P: Wellfleet,Barnstable Co.,MA.

9 **Thankful Freeman**
B: 9 Nov 1766
P: Wellfleet,Barnstable Co.,MA.
D: 5 Oct 1856
P: Wellfleet,Barnstable Co.,MA.

10 **Jonathan Hickman**
B:
P:
M: 5 Dec 1805
P: Wellfleet,Barnstable Co.,MA.
D:
P:

11 **Abigail Lewis**
B: 22 Jan 1784
P: Wellfleet,Barnstable Co.,MA.
D:
P:

12 **Isaac Rich**
B: 1 Sep 1789
P: Wellfleet,Barnstable Co.,MA.
M: 28 Nov 1815
P: Truro,Barnstable Co.,MA.
D:
P: Wellfleet,Barnstable Co.,MA.

13 **Mercy Pike**
B: 16 Aug 1796
P: Truro,Barnstable Co.,MA.
D: 19 Apr 1875
P: Truro,Barnstable Co.,MA.

14 **Joseph Rich**
B: 28 Sep 1794
P: Truro,Barnstable Co.,MA.
M: 18 Dec 1817
P: Truro,Barnstable Co.,MA.
D:
P: ,,MA.

15 **Abigail Rich**
B: 1794
P: Truro,Barnstable Co.,MA.
D: 1871
P: Truro,Barnstable Co.,MA.

16 **William Newcomb Capt.** 2
B: Abt 1727
M: 1 Nov 1750
D: 12 May 1795

17 **Vashti Cole** 3
B: 30 Jun 1727
D: 1 Jun 1806

18 **Isaac Freeman** 4
B: Abt 1733
M: 25 Mar 1756
D: 6 Aug 1807

19 **Thankful Higgins** 5
B: 9 Apr 1738
D: 29 Jan 1824

20
B:
M:
D:

21
B:
D:

22
B:
M:
D:

23
B:
D:

24 **Isaac Rich Capt.** 6
B: 17 Apr 1755
M: 30 Oct 1783
D: 29 Jun 1813

25 **Sarah Doane Hopkins** 7
B: 1757
D: 1837

26 **Leonard Pike Jr.** 8
B: 8 May 1768
M: 21 Mar 1792
D: 24 Sep 1799

27 **Deliverance (Dilla) Paine** 9
B: 15 Oct 1769
D: 16 Oct 1799

28 **Joseph Rich** 10
B: 10 Nov 1761
M: 27 Dec 1787
D: 7 Oct 1851

29 **Hannah Rich** 11
B: 1767
D: 30 Aug 1850

30 **Richard Rich** 12
B: 1 Jun 1748
M: 12 Apr 1773
D: 1799

31 **Lois Collins** 13
B: 11 Sep 1752
D:

Prepared by
Nancy D. Adams
Box 882
Dennis, Ma 02638

US

Telephone

Date prepared
29 Sep 2005

Pedigree Chart

Alphabetical Index

Name	Born /Chr	Died /Bur	Found on Chart	Position
Snow, Ann	17 Jul 1703	Aft 12 Jun 1767	8	5
Snow, Hannah	2 Jan 1666	23 Jun 1737	3	5
Snow, John	1638	Bef 4 Apr 1692	8	20
Snow, Mary	1630	28 Apr 1704	5	13
Snow, Nicholas	Abt 1578		17	2
Snow, Nicholas Immigrant	25 Jan 1599	15 Nov 1676	3	20
Snow, Nicholas	Abt 1530		17	4
Snow, Stephen	Abt 1636	17 Dec 1705	3	10
Snow, Jr., John	3 May 1678	Bef 14 Oct 1738	8	10
Stubbe, Mary Pilgrim	1569	17 Apr 1627	25	3
Swift, Hannah Immigrant	Abt 1620	1 Jan 1664	42	3
Swift, William Immigrant		Jan 1644	42	6
Swift, William	3 Dec 1561	Aft 1597	42	12
Swift, William	Abt 1530		42	24
Tapp, Edmund Immigrant	Abt 1583	Abt 1653	35	2
Tapp, Jane Immigrant	1628	8 Apr 1703	6	21
Tarte, Elizabeth Immigrant	Abt 1617	Bef 1696	7	19
Tarte, Thomas Immigrant	Abt 1587		38	2
Taylor, Henry -Immigrant	Abt 1623		51	2
Taylor, Mary	1659	8 Oct 1738	9	25
Thomasine, Immigrant		26 Feb 1682	4	23
Tilden, Elizabeth Immigrant	Abt 1600	Bef 1650	66	3
Tolderby, Elizabeth	Abt 1577		24	3
Tolderby, John	Abt 1537		24	6
Treat, Mary	16 Mar 1682	4 Jan 1722	6	5
Treat, Richard Immigrant	1584	11 Oct 1669/1670	34	2
Treat, Robert Gov.-Immigrant	1621	12 Jul 1710	6	20
Treat, Samuel Rev.	3 Sep 1648	18 Mar 1716	6	10
Vickery ?, Mary		22 Mar 1726	11	25
Vickery, Benjamin	Abt 1664	10 Jan 1718/1719	7	14
Vickery, Elizabeth		1741	10	7
Vickery, Jonathan Rev.	1648	30 Apr 1702	10	14
Vickery, Sarah	11 Apr 1705		7	7
Walden, Ann Immigrant	Abt 1611	1694	40	3
Watson, Frances Immigrant	Abt 1612	1687	60	3
Watson, George Immigrant	1602/1603	1689	48	6
Watson, Phebe		Bef 1667	48	3
Watson, Robert Immigrant	Abt 1575	1637	48	12
Wentworth, Elizabeth	Abt 1536		80	3
Wheldon, Catherine	(Catone or Catee)	May 1689	2	23
Wheldon, Gabriel Immigrant	Abt 1595	11 Feb 1654	16	2
Williams, Hannah	Abt 1648	10 Feb 1718	10	11
Williams, Mary	Abt 1660	1709/1728	7	9
Williams, Thomas Immigrant	Abt 1613	13 Sep 1692	7	18
Wilson, Catherine			73	3
Wilson, Janet Elizabeth	Abt 1561	Aft 1597	42	13
Wilson, Robert	Abt 1530		42	26
Wing, Daniel Immigrant	1615	1678/1679	42	2
Wing, Godfredus	Abt 1526	3 Sep 1579	42	16
Wing, Hannah	28 Jul 1642	1682	8	25
Wing, John Rev.-Immigrant	12 Jan 1585	1630	42	4
Wing, Matthew	Abt 1549	16 Oct 1614	42	8
Winslow, Edward		1620	48	30
Winslow, Kenelm			73	2
Winslow, Margaret Immigrant	1589	1666	48	15
Young, Abigail	28 Dec 1688	12 Jun 1781	4	3
Young, David	17 Apr 1662	12 Jul 1745	4	6
Young, James	4 Apr 1685	18 Jun 1750	9	26
Young, John	9 Nov 1649	23 Apr 1718	6	14
Young, John Immigrant	1624	28 Jan 1690/1691	4	12
Young, Joseph	Dec 1654	30 Jan 1722/1723	52	2
Young, Margery	Abt 1540		74	3
Young, Phebe	3 Jun 1707	Aft 24 Feb 1787	9	13
Young, Ruth	1688	28 Sep 1768	6	7

Pedigree Chart

Chart no. 2

No. 1 on this chart is the same as no. 16 on chart no. 1

Completed Ordinances:
B Baptized
E Endowed
P Sealed to parents
S Sealed to spouse
C Children's ordinances

1 William Newcomb Capt.
B: Abt 1727
P: Eastham,Barnstable Co.,MA.
M: 1 Nov 1750
P: Eastham,Barnstable Co.,MA.
D: 12 May 1795
P: Wellfleet,Barnstable Co.,MA.

Vashti Cole
(Spouse of no. 1)

2 Simon Newcomb
B: 30 Nov 1699
P: Eastham,Barnstable,MA.
M: 5 Apr 1722
P: Eastham,Barnstable,MA.
D: 16 Mar 1778
P: Eastham,Barnstable,MA.

3 Lydia Brown
B: 30 Apr 1702
P: Eastham,Barnstable,MA.
B: 1758
P: Cotuit,Barnstable,MA.

4 Thomas Newcomb
B: 1668
P: Kittery,York,ME.
M: Oct 1693
P: Eastham,Barnstable,MA.
D:
P:

5 Elizabeth Cooke
B: 16 Jun 1674
P: Eastham,Barnstable,MA.
D: Aft 7 Dec 1727
P: Eastham,Barnstable,MA.

6 William Brown
B: 1 Apr 1654
P: Eastham,Barnstable,MA.
M: 27 Oct 1699
P: Eastham,Barnstable,MA.
D:
P:

7 Susanna Harding
B: 13 Dec 1662
P:
D:
P:

8 Andrew Newcomb L
B: 1640
P: ,Co. Devon,,Eng.
M: 1661
P: Kittery,York,ME.
D: 11 Mar 1707/1708
P: Edgartown,Dukes,MA.

9 Sarah
B:
P:
D: 1674
P: Kittery,York,ME.

10 Josiah Cooke, Jr.
B: 1645
P: Eastham,Barnstable,MA.
M: 27 Jul 1668
P: Eastham,Barnstable,MA.
D: 31 Jan 1731/1732
P: Eastham,Barnstable,MA.

11 Deborah Hopkins
B: Jun 1648
P: Eastham,Barnstable,MA.
D: 28 Feb 1686/1727
P: Eastham,Barnstable,MA.

12 William Brown Immigrant
B: Abt 1629
P: ,,,Eng.
M: 16 Jul 1649
P: Plymouth,Plymouth,MA.
D: 7 Apr 1694
P: Eastham,Barnstable,MA.

13 Mary Murdock Immigrant
B: 1625
P: ,,,Eng.
D: Aft 1694
P: Eastham,Barnstable,MA.

14
B:
P:
M:
P:
D:
P:

15
B:
P:
D:
P:

16 Andrew Newcomb C
B: 1618
M: Bef 1640
D: Nov 1686

17
B:
D:

18
B:
M:
D:

19
B:
D:

20 Josiah Cooke Immigrant
B: 1610
M: 16 Sep 1635
D: 17 Oct 1673

21 Elizabeth Ring Immigrant 14
C: 23 Feb 1603
D: Jul 1687

22 Giles Hopkins Pilgrim 15
B: Abt 1610
M: 9 Oct 1639
D: Bef 16 Apr 1690

23 Catherine Wheldon 16
C: (Catone or Catee)
D: May 1689

24
B:
M:
D:

25
B:
D:

26
B:
M:
D:

27
B:
D:

28
B:
M:
D:

29
B:
D:

30
B:
M:
D:

31
B:
D:

Prepared by
Nancy D. Adams
Box 882
Dennis, Ma 02638

US

Telephone

Date prepared
29 Sep 2005

Pedigree Chart

Chart no. 3

No. 1 on this chart is the same as no. 17 on chart no. 1

Completed Ordinances:
B Baptized
E Endowed
P Sealed to parents
S Sealed to spouse
C Children's ordinances

1 **Vashti Cole**
B: 30 Jun 1727
P: Eastham,Barnstable Co.,MA.
M: 1 Nov 1750
P: Eastham,Barnstable Co.,MA.
D: 1 Jun 1806
P: Wellfleet,Barnstable Co.,MA.

William Newcomb Capt.
(Spouse of no. 1)

2 **David Cole**
B: 4 Oct 1691
P: Eastham,Barnstable,MA.
M: 7 Oct 1725
P: Eastham,Barnstable,MA.
B: 21 Jan 1735
P: Cotuit,Barnstable,MA.

3 **Jerusha Doane**
B: 23 Jan 1704/1705
P: Eastham,Barnstable,MA.
D:
P:

4 **William Cole**
B: 15 Sep 1663
P: Barnstable,Barnstable,MA.
M: 2 Dec 1686
P: Eastham,Barnstable,MA.
D: Aft 20 Nov 1735
P: Eastham,Barnstable,MA.

5 **Hannah Snow**
B: 2 Jan 1666
P: Eastham,Barnstable,MA.
D: 23 Jun 1737
P: Eastham,Barnstable,MA.

6 **Isaac Doane**
B: 2 Jun 1670
P: Eastham,Barnstable,MA.
M: 2 Dec 1700
P: Eastham,Barnstable,MA.
D: 29 Dec 1755
P: Eastham,Barnstable,MA.

7 **Margaret Atwood**
B:
P:
D:
P:

8 **Daniel Cole Immigrant**
B: Abt 1614
P: ,,,Eng.
M: Bef 1644
P: Eastham,Barnstable,MA.
D: 21 Dec 1694
P: Eastham,Barnstable,MA.

9 **Ruth Collier**
B: 1627
P:
D: 15 Dec 1694
P: Eastham,Barnstable,MA.

10 **Stephen Snow**
B: Abt 1636
P: Plymouth,Plymouth,MA.
M: 28 Oct 1663
P: Eastham,Barnstable,MA.
D: 17 Dec 1705
P: Eastham,Barnstable,MA.

11 **Susanna Deane**
B: Bef 1634
P: Plymouth,Plymouth,MA.
D: Bef Apr 1701
P: Eastham,Barnstable,MA.

12 **John Doane, Jr.**
B: Abt 1635
P: Plymouth,Plymouth,MA.
M: 30 Apr 1662
P: Eastham,Barnstable,MA.
D: 15 Mar 1708
P: Eastham,Barnstable,MA.

13 **Hannah Bangs**
B: 1644
P: Plymouth,Plymouth,MA.
D: Aft 1677
P: ,,MA.

14 **Daniel Atwood**
B:
P: Eastham,Barnstable,MA.
M:
P:
D:
P:

15
B:
P:
D:
P:

16 **—— Cole**
B:
M:
D:

17
B:
D:

18
B:
M:
D:

19
B:
D:

20 **Nicholas Snow Immigrant** 17
B: 25 Jan 1599
M: 1628
D: 15 Nov 1676

21 **Constance Hopkins Pilgrim** 18
B: 1607
D: Oct 1677

22 **Stephen Deane Immigrant**
B:
M: Aft 1627
D: Sep 1634

23 Elizabeth Ring Immigrant
This person is the same as no. 21 on chart no. 2

24 **John Doane Mr.-Immigrant** 19
B: 1591
M: Bef 1632
D: 21 Feb 1685/1686

25 **Ann Perkins Immigrant**
B:
D: 4 Dec 1648

26 **Edward Bangs C** 20
B: 28 Oct 1591
M: Bef 1636
D: 28 Feb 1677/1678

27 **Rebecca Hobart Immigrant** 21
B: 1608
D: Bef 1677

28
B:
M:
D:

29
B:
D:

30
B:
M:
D:

31
B:
D:

Prepared by
Nancy D. Adams
Box 882
Dennis, Ma 02638

US

Telephone

Date prepared
29 Sep 2005

Pedigree Chart

No. 1 on this chart is the same as no. 18 on chart no. 1

Completed Ordinances:
B Baptized
E Endowed
P Sealed to parents
S Sealed to spouse
C Children's ordinances

1 **Isaac Freeman**
B: Abt 1733
P: Wellfleet,Barnstable Co.,MA.
M: 25 Mar 1756
P: Eastham,Barnstable Co.,MA.
D: 6 Aug 1807
P: Wellfleet,Barnstable Co.,MA.

Thankful Higgins
(Spouse of no. 1)

2 **Ebenezer Freeman**
B: Abt 1687
P: Eastham,Barnstable,MA.
M: 12 Oct 1710
P: Eastham,Barnstable,MA.
D: 11 Jun 1760
P: Wellfleet,Barnstable,MA.

3 **Abigail Young**
B: 28 Dec 1688
P: Eastham,Barnstable,MA.
D: 12 Jun 1781
P: Wellfleet,Barnstable,MA.

4 **Edmund Freeman Lieut.**
B: Jun 1657
P: Eastham,Barnstable,MA.
M: 1681
P: Eastham,Barnstable,MA.
D: 10 Dec 1717
P: Eastham,Barnstable,MA.

5 **Sarah Mayo**
B: 19 Dec 1660
P: Boston,Suffolk,MA.
D: 14 Mar 1746
P: Harwich,Barnstable,MA.

6 **David Young**
B: 17 Apr 1662
P: Barnstable,Barnstable,MA.
M: 20 Jan 1687
P: Eastham,Barnstable,MA.
D: 12 Jul 1745
P: Eastham,Barnstable,MA.

7 **Ann Doane**
B: 25 Jul 1666
P: Eastham,Barnstable,MA.
D: 12 Feb 1758
P: Orleans,Barnstable,MA.

8 **John Freeman Maj.-Immigrant**
B: 1627
P: ,,,Eng.
M: 14 Feb 1649/1650
P: Eastham,Barnstable,MA.
D: 28 Oct 1719
P: Eastham,Barnstable,MA.

9 **Mercy Prence**
B: Jun 1631
P: Plymouth,Plymouth,MA.
D: 28 Sep 1711
P: Eastham,Barnstable,MA.

10 **Samuel Mayo Capt.-Immigrant**
B: Abt 1625
P: ,,,Eng.
M: 1643
P: Yarmouth,Barnstable,MA.
D: 1663
P: Boston,Suffolk,MA.

11 **Thomasine Lumpkin Immigrant**
B: 1626
P: ,,,Eng.
D: 16 Jun 1709
P: Harwich,Barnstable,MA.

12 **John Young Immigrant**
B: 1624
P: ,,,Eng.
M: 13 Dec 1648
P: Plymouth,Plymouth,MA.
D: 28 Jan 1690/1691
P: Eastham,Barnstable,MA.

13 **Abigail Howland**
B: 1629
P: Plymouth,Plymouth,MA.
D: 7 Apr 1692
P: Eastham,Barnstable,MA.

14 John Doane, Jr.
This person is the same as no. 12 on chart no. 3

15 Hannah Bangs
This person is the same as no. 13 on chart no. 3

16 **Edmund Freeman Immigrant** 22
C: 25 Jul 1596
M: 16 Jun 1617
D: 1 Nov 1682

17 **Bennet Hodsoll** 23
B: Abt 1600
D: 12 Apr 1630

18 **Thomas Prence G** 24
B: 1600
M: 5 Aug 1624
D: 29 Mar 1673

19 **Patience Brewster I** 25
B: 1605
D: 12 Dec 1634

20 **John Mayo Rev.-Immigrant** 26
B: 1590
M: Bef 1624
D: May 1676

21 **Elishua**
B:
D:

22 **William Lumpkin Immigrant**
B: Abt 1602
M: Bef 1626
D: 29 Oct 1671

23 **Thomasine Immigrant**
B:
D: 26 Feb 1682

24
B:
M:
D:

25
B:
D:

26 **Henry Howland Immigrant** 27
B: 25 Nov 1604
M: Bef 1628
D: 17 Jan 1670

27 **Mary Newland Immigrant** 28
B: Abt 1609
D: 16 Jun 1674

28
B:
M:
D:

29
B:
D:

30
B:
M:
D:

31
B:
D:

Prepared by
Nancy D. Adams
Box 882
Dennis, Ma 02638
US
Telephone
Date prepared
29 Sep 2005

Pedigree Chart

Chart no. 5

No. 1 on this chart is the same as no. 19 on chart no. 1

Completed Ordinances:
B Baptized
E Endowed
P Sealed to parents
S Sealed to spouse
C Children's ordinances

1 **Thankful Higgins**
B: 9 Apr 1738
P: Eastham,Barnstable Co.,MA.
M: 25 Mar 1756
P: Eastham,Barnstable Co.,MA.
D: 29 Jan 1824
P: ,,MA.

Isaac Freeman
(Spouse of no. 1)

2 **Thomas Higgins**
B: 24 Jun 1704
P: Eastham,Barnstable,MA.
M: 12 Oct 1727
P: Eastham,Barnstable,MA.
D: 1789
P: Wellfleet,Barnstable,MA.

3 **Abigail Paine**
B: 3 Aug 1707
P: Eastham,Barnstable,MA.
D: Aft 1743
P: ,Barnstable,MA.

4 **Benjamin Higgins, Jr.**
B: 15 Sep 1681
P: Eastham,Barnstable,MA.
M: 22 May 1701
P: ,,MA.
D: 1 Jul 1760/1761
P: Eastham,Barnstable,MA.

5 **Sarah Freeman**
B:
P:
D: 21 Jan 1743/1744
P: Eastham,Barnstable,MA.

6 **Nicholas Paine**
B:
P: Eastham,Barnstable,MA.
M: 1699
P: Eastham,Barnstable,MA.
D: Bef 16 Jan 1732/1733
P: Eastham,Barnstable,MA.

7 **Hannah Higgins**
B: Abt 1672
P: Eastham,Barnstable,MA.
D: 24 Jan 1731/1732
P: Eastham,Barnstable,MA.

8 **Benjamin Higgins**
B: Jul 1640
P: Eastham,Barnstable,MA.
M: 24 Dec 1661
P: Eastham,Barnstable,MA.
D: 14 Mar 1690/1691
P: Eastham,Barnstable,MA.

9 **Lydia Bangs**
B: Abt 1642
P: Eastham,Barnstable,MA.
D: 13 Feb 1706/1707
P: Eastham,Barnstable,MA.

10 Edmund Freeman Lieut.
This person is the same as no. 4 on chart no. 4

11 Sarah Mayo
This person is the same as no. 5 on chart no. 4

12 **Thomas Paine Immigrant**
B: 18 Jan 1623
P: ,,,Eng.
M: 1651
P: Eastham,Barnstable,MA.
D: 16 Aug 1706
P: Eastham,Barnstable,MA.

13 **Mary Snow**
B: 1630
P: Plymouth,Plymouth,MA.
D: 28 Apr 1704
P: Eastham,Barnstable,MA.

14 **Jonathan Higgins**
B: Jul 1637
P: Plymouth,Plymouth,MA.
M: 9 Jan 1660
P: Eastham,Barnstable,MA.
D: 21 May 1711
P: Eastham,Barnstable,MA.

15 **Elizabeth Rogers**
B: 29 Sep 1639
P: Duxbury,Plymouth,MA.
D: Jan 1677/1678
P: Eastham,Barnstable,MA.

16 **Richard Higgins Immigrant**
B:
M: 23 Nov 1634
D: Bef 1675

17 **Lydia Chandler Immigrant** 29
B: Abt 1615
D:

18 Edward Bangs C
This person is the same as no. 26 on chart no. 3

19 Rebecca Hobart Immigrant
This person is the same as no. 27 on chart no. 3

20
B:
M:
D:

21
B:
D:

22
B:
M:
D:

23
B:
D:

24 **Thomas Paine Immigrant**
B: 11 Dec 1586
M: Abt 1620
D: 1644

25 **Margaret Pultney Immigrant**
B: Abt 1582
D:

26 Nicholas Snow Immigrant
This person is the same as no. 20 on chart no. 3

27 Constance Hopkins Pilgrim
This person is the same as no. 21 on chart no. 3

28 Richard Higgins Immigrant
This person is the same as no. 16 on chart no. 5

29 Lydia Chandler Immigrant
This person is the same as no. 17 on chart no. 5

30 **Joseph Rogers L** 30
B: Abt 1607
M: Bef 1633
D: 15 Jan 1677/1678

31 **Hannah Immigrant**
B:
D: 2 Jan 1678

Prepared by
Nancy D. Adams
Box 882
Dennis, Ma 02638

US

Telephone

Date prepared
29 Sep 2005

Pedigree Chart

No. 1 on this chart is the same as no. 24 on chart no. 1

Completed Ordinances:
B Baptized
E Endowed
P Sealed to parents
S Sealed to spouse
C Children's ordinances

1 **Isaac Rich Capt.**
B: 17 Apr 1755
P: ,,MA.
M: 30 Oct 1783
P: ,,MA.
D: 29 Jun 1813
P: Wellfleet,Barnstable Co.,MA.

Sarah Doane Hopkins
(Spouse of no. 1)

2 **Reuben Rich**
B: 13 Apr 1715
P: Eastham,Barnstable,MA.
M: 2 Jul 1747
P: Eastham,Barnstable,MA.
D: 18 Jun 1770
P: Wellfleet,Barnstable,MA.

3 **Ruth Brown**
B: 25 Dec 1716
P:
D: 1 Jan 1794
P: ,,MA.

4 **John Rich Dea.**
B: 1665
P: Dover Point,Strafford,N. H.
M: 12 Dec 1700
P: Eastham,Barnstable,MA.
D: 1747
P: Wellfleet,Barnstable,MA.

5 **Mary Treat**
B: 16 Mar 1682
P: Eastham,Barnstable,MA.
D: 4 Jan 1722
P: Wellfleet,Barnstable,MA.

6 **Samuel Brown Capt.**
B: 7 Nov 1690
P: Eastham,Barnstable,MA.
M: 21 Oct 1708
P: Eastham,Barnstable,MA.
D: 3 May 1739
P: Eastham,Barnstable,MA.

7 **Ruth Young**
B: 1688
P: Eastham,Barnstable,MA.
D: 28 Sep 1768
P: Eastham,Barnstable,MA.

8 **Richard Rich Mr.**
B: 1642
P:
M: Bef 1665
P: Portsmouth,Rockingham,N. H.
D: Oct 1692
P: Eastham,Barnstable,MA.

9 **Sarah Roberts**
B:
P: Dover Point,Strafford,N. H.
D: Oct 1692
P:

10 **Samuel Treat Rev.**
C: 3 Sep 1648
P: Milford,Fairfield,Ct.
M: 16 Mar 1674
P: Eastham,Barnstable,MA.
D: 18 Mar 1716
P: Eastham,Barnstable,MA.

11 **Elizabeth Mayo**
B: 23 May 1653
P: Boston,Suffolk,MA.
D: 4 Dec 1696
P: Eastham,Barnstable,MA.

12 **Samuel Brown**
B: Mar 1655
P: Eastham,Barnstable,MA.
M: 19 Feb 1683
P: Eastham,Barnstable,MA.
D: 3 Dec 1691
P: Eastham,Barnstable,MA.

13 **Martha Harding**
B: 13 Dec 1662
P: Eastham,Barnstable,MA.
D: Abt 1692
P: Eastham,Barnstable,MA.

14 **John Young**
B: 9 Nov 1649
P: Plymouth,Plymouth,MA.
M: 1673
P: Eastham,Barnstable,MA.
D: 23 Apr 1718
P: Eastham,Barnstable,MA.

15 **Ruth Cole**
B: 15 Apr 1651
P: Eastham,Barnstable,MA.
D:
P: ,,MA.

16 **Stephen Rich** 31
B:
M: Bef 1642
D:

17
B:
D:

18 **Thomas Roberts G** 32
B: 1600
M: 1627
D: 27 Sep 1673

19 **Rebecca Hilton Immigrant** 33
B:
D: 1670/1671

20 **Robert Treat G** 34
B: 1621
M: 25 Dec 1647
D: 12 Jul 1710

21 **Jane Tapp Immigrant** 35
B: 1628
D: 8 Apr 1703

22 Samuel Mayo Capt.-Immigrant
This person is the same as no. 10 on chart no. 4

23 Thomasine Lumpkin Immigrant
This person is the same as no. 11 on chart no. 4

24 William Brown Immigrant
This person is the same as no. 12 on chart no. 2

25 Mary Murdock Immigrant
This person is the same as no. 13 on chart no. 2

26 **Joseph Harding Immigrant** 36
B: 1630
M: 4 Apr 1660
D:

27 **Bethiah Cooke** 37
B: Abt 1639
D:

28 John Young Immigrant
This person is the same as no. 12 on chart no. 4

29 Abigail Howland
This person is the same as no. 13 on chart no. 4

30 Daniel Cole Immigrant
This person is the same as no. 8 on chart no. 3

31 Ruth Collier
This person is the same as no. 9 on chart no. 3

Prepared by
Nancy D. Adams
Box 882
Dennis, Ma 02638

US

Telephone
Date prepared
29 Sep 2005

Pedigree Chart

No. 1 on this chart is the same as no. 25 on chart no. 1

Completed Ordinances:
B Baptized
E Endowed
P Sealed to parents
S Sealed to spouse
C Children's ordinances

1 **Sarah Doane Hopkins**
B: 1757
P: Truro,Barnstable Co.,MA.
M: 30 Oct 1783
P: ,,MA.
D: 1837
P: Wellfleet,Barnstable Co.,MA.

Isaac Rich Capt.
(Spouse of no. 1)

2 **Isaac Hopkins**
B: Mar 1725
P: Truro,Barnstable,MA.
M: 4 Apr 1751
P: Eastham,Barnstable,MA.
D: 6 Jan 1814
P: Truro,Barnstable,MA.

3 **Elizabeth Higgins**
B: 20 Feb 1726/1727
P: Eastham,Barnstable,MA.
D: Bef 1772
P: Truro,Barnstable,MA.

4 **Nathaniel Hopkins**
B: Abt 1684
P: Truro,Barnstable,MA.
M: 1707
P: ,,MA.
D: May 1752
P: Truro,Barnstable,MA.

5 **Lydia**
B:
P:
D:
P:

6 **Thomas Higgins**
B:
P:
M: 28 Jan 1724/1725
P: Eastham,Barnstable,MA.
D:
P:

7 **Sarah Vickery**
B: 11 Apr 1705
P: Hull,Plymouth,MA.
D:
P:

8 **Caleb Hopkins**
B: Jan 1650/1651
P: Eastham,Barnstable,MA.
M: Abt 1683
P: Eastham,Barnstable,MA.
D: Bef May 1728
P: Truro,Barnstable,MA.

9 **Mary Williams**
B: Abt 1660
P: Eastham,Barnstable,MA.
D: 1709/1728
P: ,,MA.

10
B:
P:
M:
P:
D:
P:

11
B:
P:
D:
P:

12
B:
P:
M:
P:
D:
P:

13
B:
P:
D:
P:

14 **Benjamin Vickery**
B: Abt 1664
P: Hull,Plymouth,MA.
M: Abt 1689
P: Hull,Plymouth,MA.
D: 10 Jan 1718/1719
P: Hull,Plymouth,MA.

15 **Dorcas Paine**
B:
P: Eastham,Barnstable,MA.
D: 30 Oct 1707
P: Hull,Plymouth,MA.

16 Giles Hopkins Pilgrim
This person is the same as no. 22 on chart no. 2

17 Catherine Wheldon
This person is the same as no. 23 on chart no. 2

18 **Thomas Williams Immigrant**
B: Abt 1613
M: 30 Nov 1638
D: 13 Sep 1692

19 **Elizabeth Tarte Immigrant** 38
B: Abt 1617
D: Bef 1696

20
B:
M:
D:

21
B:
D:

22
B:
M:
D:

23
B:
D:

24
B:
M:
D:

25
B:
D:

26
B:
M:
D:

27
B:
D:

28
B:
M:
D:

29
B:
D:

30 Thomas Paine Immigrant
This person is the same as no. 12 on chart no. 5

31 Mary Snow
This person is the same as no. 13 on chart no. 5

Prepared by
Nancy D. Adams
Box 882
Dennis, Ma 02638

US

Telephone

Date prepared
29 Sep 2005

Pedigree Chart

No. 1 on this chart is the same as no. 26 on chart no. 1

Completed Ordinances:
B Baptized
E Endowed
P Sealed to parents
S Sealed to spouse
C Children's ordinances

1 **Leonard Pike Jr.**
B: 8 May 1768
P: Truro,Barnstable Co.,MA.
M: 21 Mar 1792
P: ,,MA.
D: 24 Sep 1799
P: Truro,Barnstable Co.,MA.

Deliverance (Dilla) Paine
(Spouse of no. 1)

2 **John Pike**
B: 23 Jun 1728
P: Truro,Barnstable,MA.
M: 13 Dec 1759
P: Truro,Barnstable,MA.
D: 1802
P: Truro,Barnstable,MA.

3 **Hannah Lombard**
B: 11 May 1732
P: Truro,Barnstable,MA.
D: 1831
P: Truro,Barnstable,MA.

4 **Leonard Pike**
B:
P:
M: 1 Apr 1723
P: Eastham,Barnstable,MA.
D: Bef 26 Oct 1754
P: Truro,Barnstable,MA.

5 **Ann Snow**
B: 17 Jul 1703
P: Eastham,Barnstable,MA.
D: Aft 12 Jun 1767
P: Wellfleet,Barnstable,MA.

6 **Solomon Lombard**
B: 5 Apr 1702
P: Truro,Barnstable,MA.
M: 3 Jun 1725
P: Truro,Barnstable,MA.
D:
P:

7 **Sarah Purrington**
B: 6 Oct 1709
P: Truro,Barnstable,MA.
D:
P:

8 **George Pike**
B: Bef 1680
P:
M: Bef 1700
P:
D:
P: Truro,Barnstable Co.,MA.

9 **Tabitha Naylor**
B: Abt 1680
P:
D:
P: Truro,Barnstable Co.,MA.

10 **John Snow, Jr.**
B: 3 May 1678
P: Eastham,Barnstable,MA.
M: 25 Feb 1700
P: Eastham,Barnstable,MA.
D: Bef 14 Oct 1738
P: Duck Creek,Kent,Del.

11 **Elizabeth Ridley**
B: 13 May 1678
P: Truro,Barnstable,MA.
D:
P: ,,MA.

12 **Jedediah Lombard**
B: 25 Dec 1668
P: Barnstable,Barnstable,MA.
M: 8 Nov 1699
P: Truro,Barnstable,MA.
D: 10 Sep 1739
P: Truro,Barnstable,MA.

13 **Hannah Lewis**
B: 1674
P: Barnstable,Barnstable,MA.
D: 25 Apr 1743
P: Truro,Barnstable,MA.

14 **Hezekiah Purrington Dea.**
B: Abt 1674
P:
M: 1706
P: Truro,Barnstable,MA.
D: 8 Jan 1717/1718
P: Truro,Barnstable,MA.

15 **Mary Scannon**
B: Abt 1682
P: Kittery,York,ME.
D: 17 May 1760
P: Truro,Barnstable,MA.

16
B:
M:
D:

17
B:
D:

18
B:
M:
D:

19
B:
D:

20 **John Snow** 39
B: 1638
M: 19 Sep 1667
D: Bef 4 Apr 1692

21 **Mary Smalley** 40
B: 11 Dec 1647
D: Aft Dec 1699

22 **Mark Ridley**
B: Abt 1655
M:
D:

23
B:
D:

24 **Jedediah Lombard** 41
B: 20 Sep 1640
M: 20 May 1668
D:

25 **Hannah Wing** 42
B: 28 Jul 1642
D: 1682

26 **James Lewis L** 43
C: 25 Mar 1632
M: 31 Oct 1655
D: 4 Oct 1713

27 **Sarah Lane** 44
C: Mar 1637
D: 17 Mar 1698

28 **John Purrington L** 45
B: Abt 1636
M: Bef 1674
D: Abt 1692

29 **Mary Barton** 46
B:
D:

30 **Humphrey Scannon Immigrant**
B: Abt 1640
M: Bef 1682
D: 1 Jan 1727

31
B:
D:

Prepared by
Nancy D. Adams
Box 882
Dennis, Ma 02638

US

Telephone

Date prepared
29 Sep 2005

Pedigree Chart

No. 1 on this chart is the same as no. 27 on chart no. 1

Completed Ordinances:
B Baptized
E Endowed
P Sealed to parents
S Sealed to spouse
C Children's ordinances

1 **Deliverance (Dilla) Paine**
B: 15 Oct 1769
P: Truro,Barnstable Co.,MA.
M: 21 Mar 1792
P: ,,MA.
D: 16 Oct 1799
P: Truro,Barnstable Co.,MA.

Leonard Pike Jr.
(Spouse of no. 1)

2 **Jonathan Paine**
B: 28 Jul 1744
P: Truro,Barnstable,MA.
M: 28 May 1765
P: Truro,Barnstable,MA.
D: 1778
P: Halifax

3 **Rebecca Dyer**
B: 28 Aug 1746
P: Truro,Barnstable,MA.
D:
P:

4 **Jonathan Paine, Jr.**
B: 20 Sep 1711
P: Truro,Barnstable,MA.
M: 8 Mar 1739/1740
P: ,Barnstable,MA.
D: 1761
P: ,,MA.

5 **Hannah Lombard**
B: 4 Oct 1718
P: Truro,Barnstable,MA.
D: 1803
P: ,,MA.

6 **Elijah Dyer**
B: 12 Nov 1726
P: Truro,Barnstable,MA.
M: 11 Jun 1746
P: Truro,Barnstable,MA.
D:
P: ,,MA.

7 **Deliverance Atkins**
B: 4 May 1729
P: Barnstable,Barnstable,MA.
D: 23 Dec 1801
P: ,,MA.

8 **Jonathan Paine**
B: 1686
P:
M: 27 Oct 1709
P: ,,MA.
D:
P: ,,MA.

9 **Sarah Mayo**
B:
P:
D: 11 Feb 1718
P: Truro,Barnstable,MA.

10 Jedediah Lombard
This person is the same as no. 12 on chart no. 8

11 Hannah Lewis
This person is the same as no. 13 on chart no. 8

12 **Judah Dyer**
B: Apr 1701
P: Barnstable,Barnstable,MA.
M: 18 Feb 1724/1725
P: Truro,Barnstable,MA.
D: 19 Jun 1742
P: Truro,Barnstable,MA.

13 **Phebe Young**
B: 3 Jun 1707
P: Eastham,Barnstable,MA.
D: Aft 24 Feb 1787
P: Truro,Barnstable,MA.

14 **Joshua Atkins**
B: Apr 1702
P: Eastham,Barnstable,MA.
M: 15 Nov 1722
P: Truro,Barnstable,MA.
D: 21 Mar 1790
P: ,,MA.

15 **Rebecca Atwood**
B: 3 Aug 1704
P: Truro,Barnstable,MA.
D: 25 Nov 1776
P: ,,MA.

16 **Thomas Paine Capt.** 47
B: 1656/1657
M: 5 Aug 1678
D: 23 Jun 1721

17 **Hannah Shaw** 48
B: 1661
D: 24 Jul 1713

18 **Daniel Mayo** 49
B: 24 Jan 1664
M: Abt 1694
D: 1715

19 **Sarah Howes** 50
B: 1667
D:

20
B:
M:
D:

21
B:
D:

22
B:
M:
D:

23
B:
D:

24 **William Dyer Dr.-Immigrant**
B: 1653
M: Dec 1686
D: 27 Jul 1738

25 **Mary Taylor** 51
B: 1659
D: 8 Oct 1738

26 **James Young** 52
B: 4 Apr 1685
M: 12 Feb 1706
D: 18 Jun 1750

27 **Mary Higgins** 53
B: 22 Jan 1682
D: Aft Jun 1750

28 **Nathaniel Atkins** 54
B: 25 Dec 1667
M: 1693
D: 1750

29 **Winifred Chick** 55
B: Aft 1678
D:

30 **Machal Atwood** 56
B:
M: 25 Oct 1700
D:

31 **Johanna Harding**
B: 1676
D: Aft 28 Jul 1713

Prepared by
Nancy D. Adams
Box 882
Dennis, Ma 02638
US
Telephone
Date prepared
29 Sep 2005

Pedigree Chart

No. 1 on this chart is the same as no. 28 on chart no. 1

Completed Ordinances:
B Baptized
E Endowed
P Sealed to parents
S Sealed to spouse
C Children's ordinances

1 **Joseph Rich**
B: 10 Nov 1761
P: Truro,Barnstable Co.,MA.
M: 27 Dec 1787
P: Truro,Barnstable Co.,MA.
D: 7 Oct 1851
P: Truro,Barnstable Co.,MA.

Hannah Rich
(Spouse of no. 1)

2 **Joseph Rich**
B: 5 Oct 1715
P: Eastham,Barnstable,MA.
M: 9 Mar 1742
P: Truro,Barnstable,MA.
D:
P: ,,MA.

3 **Susanna Collins**
B: 1724
P: Eastham,Barnstable,MA.
D: 19 Apr 1806
P: Truro,Barnstable,MA.

4 **Richard Rich**
B: 1674
P: Dover Point,Strafford,N. H.
M: Bef 1696
P: Eastham,Barnstable,MA.
D: 5 May 1743
P: Eastham,Barnstable,MA.

5 **Ann Mulford**
B: 23 Mar 1680
P: Eastham,Barnstable,MA.
D: 11 May 1754
P: ,,MA.

6 **Jonathan Collins**
B: 20 Aug 1682
P: Eastham,Barnstable,MA.
M: 27 Jan 1704 (Div)
P: Eastham,Barnstable,MA.
D:
P: Truro,Barnstable,MA.

7 **Elizabeth Vickery**
B:
P: ,,MA.
D: 1741
P: Eastham,Barnstable,MA.

8 Richard Rich Mr.
This person is the same as no. 8 on chart no. 6

9 Sarah Roberts
This person is the same as no. 9 on chart no. 6

10 **Thomas Mulford**
B: Abt 1640
P:
M: Bef 1673
P: Eastham,Barnstable,MA.
D: 1706
P: ,,MA.

11 **Hannah Williams**
B: Abt 1648
P: Yarmouth,Barnstable,MA.
D: 10 Feb 1718
P: Eastham,Barnstable,MA.

12 **Joseph Collins Immigrant**
B: 1632
P: ,,,Ireland
M: 20 Mar 1671/1672
P: Eastham,Barnstable,MA.
D: 1723/1724
P: Eastham,Barnstable,MA.

13 **Ruth Knowles**
B: Abt 1646
P: Plymouth,Plymouth,MA.
D: 28 Aug 1714
P: Plymouth,Plymouth,MA.

14 **Jonathan Vickery Rev.**
B: 1648
P:
M: Bef 1675
P: Marshfield,Plymouth,MA.
D: 30 Apr 1702
P: Chatham,Barnstable,MA.

15 **Elizabeth Hudson**
B:
P: Duxbury,Plymouth,MA.
D:
P: ,,MA.

16
B:
M:
D:

17
B:
D:

18
B:
M:
D:

19
B:
D:

20
B:
M:
D:

21
B:
D:

22 Thomas Williams Immigrant
This person is the same as no. 18 on chart no. 7

23 Elizabeth Tarte Immigrant
This person is the same as no. 19 on chart no. 7

24 **Joseph Collins Immigrant** 57
B: 1606
M: Bef 1632
D: 1687

25 **Anna Anna Immigrant**
B:
D:

26 **Richard Knowles Immigrant** 58
B: Abt 1615
M: 15 Aug 1639
D: 1670/1675

27 **Ruth Bower Immigrant** 59
B: Abt 1620
D:

28
B:
M:
D:

29
B:
D:

30 **John Hudson**
B:
M: Bef 1656
D: 1688

31 **Ann Rogers** 60
B:
D:

Prepared by
Nancy D. Adams
Box 882
Dennis, Ma 02638

US

Telephone

Date prepared
29 Sep 2005

Pedigree Chart

Chart no. 11

No. 1 on this chart is the same as no. 29 on chart no. 1

Completed Ordinances:
B Baptized
E Endowed
P Sealed to parents
S Sealed to spouse
C Children's ordinances

1 **Hannah Rich**
B: 1767
P: Truro,Barnstable Co.,MA.
M: 27 Dec 1787
P: Truro,Barnstable Co.,MA.
D: 30 Aug 1850
P: Truro,Barnstable Co.,MA.

Joseph Rich
(Spouse of no. 1)

2 **Jesse Rich**
B: 21 Aug 1733
P: Truro,Barnstable,MA.
M: 17 Nov 1757
P: Truro,Barnstable,MA.
D: 25 Dec 1808
P: Truro,Barnstable,MA.

3 **Hannah Smith**
B: 2 Dec 1738
P: Truro,Barnstable,MA.
D: 13 Apr 1772
P: Truro,Barnstable,MA.

4 **Zaccheus Rich**
B: 2 Apr 1704
P: Eastham,Barnstable,MA.
M: 5 May 1727
P: Truro,Barnstable,MA.
D: 13 Nov 1786
P: Truro,Barnstable,MA.

5 **Ruth Collins**
B: 8 Jul 1709
P: Truro,Barnstable,MA.
D: 16 Jul 1756
P: Truro,Barnstable,MA.

6 **Barzillai Smith**
B: 5 Dec 1717
P: Eastham,Barnstable,MA.
M: 9 Feb 1737
P: Truro,Barnstable,MA.
D: 7 May 1793
P: Truro,Barnstable,MA.

7 **Elizabeth Atkins**
B: 4 Jan 1708/1709
P: Eastham,Barnstable,MA.
D: 1 Dec 1802
P: Truro,Barnstable,MA.

8 Richard Rich
This person is the same as no. 4 on chart no. 10

9 Ann Mulford
This person is the same as no. 5 on chart no. 10

10 **Benjamin Collins**
B: 6 Feb 1687
P: Eastham,Barnstable,MA.
M: 1707
P: ,,MA.
D: 23 Dec 1750
P: Truro,Barnstable,MA.

11 **Sarah Bangs**
B: Aug 1686
P: Eastham,Barnstable,MA.
D: 2 Apr 1759
P: Truro,Barnstable,MA.

12 **Thomas Smith**
B: 29 Jan 1687
P: Eastham,Barnstable,MA.
M: 3 Nov 1709
P: Eastham,Barnstable,MA.
D: 20 Sep 1745
P: Truro,Barnstable,MA.

13 **Joanna Mayo**
B: 1688
P: ,,MA.
D: 24 Mar 1763
P: Truro,Barnstable,MA.

14 Nathaniel Atkins
This person is the same as no. 28 on chart no. 9

15 Winifred Chick
This person is the same as no. 29 on chart no. 9

16
B:
M:
D:

17
B:
D:

18
B:
M:
D:

19
B:
D:

20 Joseph Collins Immigrant
This person is the same as no. 12 on chart no. 10

21 Ruth Knowles
This person is the same as no. 13 on chart no. 10

22 **Jonathan Bangs Capt.** 61
B: 1640
M: 16 Jul 1664
D: 9 Nov 1728

23 **Mary Mayo** 62
B: 1645
D: 26 Jan 1711

24 **Thomas Smith** 63
B: 1650
M: 1681
D: Aft 18 Oct 1720

25 **Mary Vickery ?** 64
B:
D: 22 Mar 1726

26
B:
M:
D:

27
B:
D:

28
B:
M:
D:

29
B:
D:

30
B:
M:
D:

31
B:
D:

Prepared by
Nancy D. Adams
Box 882
Dennis, Ma 02638

US

Telephone

Date prepared
29 Sep 2005

Pedigree Chart

Chart no. 12

No. 1 on this chart is the same as no. 30 on chart no. 1

Completed Ordinances:

B Baptized
E Endowed
P Sealed to parents
S Sealed to spouse
C Children's ordinances

1 **Richard Rich**
B: 1 Jun 1748
P: Truro,Barnstable Co.,MA.
M: 12 Apr 1773
P: Truro,Barnstable Co.,MA.
D: 1799
P: Havana,,,Cuba

Lois Collins
(Spouse of no. 1)

2 Joseph Rich
This person is the same as no. 2 on chart no. 10

3 Susanna Collins
This person is the same as no. 3 on chart no. 10

4 B: P: M: P: D: P:

5 B: P: D: P:

6 B: P: M: P: D: P:

7 B: P: D: P:

8 B: P: M: P: D: P:

9 B: P: D: P:

10 B: P: M: P: D: P:

11 B: P: D: P:

12 B: P: M: P: D: P:

13 B: P: D: P:

14 B: P: M: P: D: P:

15 B: P: D: P:

16 B: M: D:

17 B: D:

18 B: M: D:

19 B: D:

20 B: M: D:

21 B: D:

22 B: M: D:

23 B: D:

24 B: M: D:

25 B: D:

26 B: M: D:

27 B: D:

28 B: M: D:

29 B: D:

30 B: M: D:

31 B: D:

Prepared by
Nancy D. Adams
Box 882
Dennis, Ma 02638

US

Telephone

Date prepared
29 Sep 2005

Pedigree Chart

Chart no. 13

No. 1 on this chart is the same as no. 31 on chart no. 1

Completed Ordinances:
B Baptized
E Endowed
P Sealed to parents
S Sealed to spouse
C Children's ordinances

1 **Lois Collins**
B: 11 Sep 1752
P: Truro,Barnstable Co.,MA.
M: 12 Apr 1773
P: Truro,Barnstable Co.,MA.
D:
P: ,,MA.

Richard Rich
(Spouse of no. 1)

2 **Jonathan Collins**
B: 24 Jul 1714
P: Eastham,Barnstable,MA.
M: 24 Mar 1746
P: Truro,Barnstable,MA.
D:
P: ,,MA.

3 **Deliverance Rich**
B: 25 Feb 1719
P: ,,MA.
D:
P: ,,MA.

4 Benjamin Collins
This person is the same as no. 10 on chart no. 11

5 Sarah Bangs
This person is the same as no. 11 on chart no. 11

6 **Samuel Rich**
B: Abt 1685
P: Eastham,Barnstable,MA.
M: Bef 1717
P: Eastham,Barnstable,MA.
D: 7 May 1752
P: Truro,Barnstable,MA.

7 **Elizabeth Mulford**
B: 30 Jun 1701
P: Eastham,Barnstable,MA.
D: 16 Apr 1725
P: Truro,Barnstable,MA.

8
B:
P:
M:
P:
D:
P:

9
B:
P:
D:
P:

10
B:
P:
M:
P:
D:
P:

11
B:
P:
D:
P:

12 Richard Rich Mr.
This person is the same as no. 8 on chart no. 6

13 Sarah Roberts
This person is the same as no. 9 on chart no. 6

14 **Thomas Mulford**
B: Bef 1665
P: Eastham,Barnstable,MA.
M: 28 Oct 1690
P: Eastham,Barnstable,MA.
D: 14 Sep 1747
P: ,,MA.

15 **Mary Bassett**
B: Abt 1666
P:
D:
P: ,,MA.

16
B:
M:
D:

17
B:
D:

18
B:
M:
D:

19
B:
D:

20
B:
M:
D:

21
B:
D:

22
B:
M:
D:

23
B:
D:

24
B:
M:
D:

25
B:
D:

26
B:
M:
D:

27
B:
D:

28 Thomas Mulford
This person is the same as no. 10 on chart no. 10

29 **Elizabeth Barnes** 65
B: 8 Dec 1644
D: 10 Feb 1718

30 **Nathaniel Bassett** 66
B: 1628
M: Bef 1666
D: 17 Jan 1709

31 **Dorcas Joyce** 67
B:
D: 9 Jun 1707

Prepared by
Nancy D. Adams
Box 882
Dennis, Ma 02638

US

Telephone

Date prepared
29 Sep 2005

Pedigree Chart

Chart no. 14

No. 1 on this chart is the same as no. 21 on chart no. 2

Completed Ordinances:
B Baptized
E Endowed
P Sealed to parents
S Sealed to spouse
C Children's ordinances

1 Elizabeth Ring Immigrant
C: 23 Feb 1603
P: Ufford,Co. Suffolk,,Eng.
M: 16 Sep 1635
P: Plymouth,Plymouth,MA.
D: Jul 1687
P: Eastham,Barnstable,MA.

2 William Ring
B: Abt 1580
P: Pettistree,Co. Suffolk,,Eng.
M: 21 May 1601
P: Ufford,Co. Suffolk,,Eng.
D:
P:

3 Mary (Durrant ?) Immigrant
B:
P: Ufford,,,Eng.
D: 19 Jul 1631
P: Plymouth,Plymouth,MA.

Josiah Cooke Immigrant
(Spouse of no. 1)

4 B: P: M: P: D: P:

5 B: P: D: P:

6 B: P: M: P: D: P:

7 B: P: D: P:

8 B: P: M: P: D: P:

9 B: P: D: P:

10 B: P: M: P: D: P:

11 B: P: D: P:

12 B: P: M: P: D: P:

13 B: P: D: P:

14 B: P: M: P: D: P:

15 B: P: D: P:

16 B: M: D:

17 B: D:

18 B: M: D:

19 B: D:

20 B: M: D:

21 B: D:

22 B: M: D:

23 B: D:

24 B: M: D:

25 B: D:

26 B: M: D:

27 B: D:

28 B: M: D:

29 B: D:

30 B: M: D:

31 B: D:

Prepared by
Nancy D. Adams
Box 882
Dennis, Ma 02638

US

Telephone

Date prepared
29 Sep 2005

Pedigree Chart

Chart no. 15

No. 1 on this chart is the same as no. 22 on chart no. 2

Completed Ordinances:
B Baptized
E Endowed
P Sealed to parents
S Sealed to spouse
C Children's ordinances

1 **Giles Hopkins Pilgrim**
B: Abt 1610
P: ,,,Eng.
M: 9 Oct 1639
P: Plymouth,Plymouth,MA.
D: Bef 16 Apr 1690
P: Eastham,Barnstable,MA.

2 **Stephen Hopkins Pilgrim**
B: 29 Oct 1580/1581
P: Gloucester,CG,,Eng.
M: Abt 1605
P: ,,,Eng.
D: Bef 27 Jul 1644
P: Plymouth,Plymouth,MA.

Catherine Wheldon
(Spouse of no. 1)

3 **Constance Dudley**
B: Abt 1580
P: London,Co. Middlesex,,Eng.
D: 1613
P: Leyden,,,Holland

4
B:
P:
M:
P:
D:
P:

5
B:
P:
D:
P:

6
B:
P:
M:
P:
D:
P:

7
B:
P:
D:
P:

8
B:
P:
M:
P:
D:
P:

9
B:
P:
D:
P:

10
B:
P:
M:
P:
D:
P:

11
B:
P:
D:
P:

12
B:
P:
M:
P:
D:
P:

13
B:
P:
D:
P:

14
B:
P:
M:
P:
D:
P:

15
B:
P:
D:
P:

16
B:
M:
D:

17
B:
D:

18
B:
M:
D:

19
B:
D:

20
B:
M:
D:

21
B:
D:

22
B:
M:
D:

23
B:
D:

24
B:
M:
D:

25
B:
D:

26
B:
M:
D:

27
B:
D:

28
B:
M:
D:

29
B:
D:

30
B:
M:
D:

31
B:
D:

Prepared by
Nancy D. Adams
Box 882
Dennis, Ma 02638

US

Telephone

Date prepared
29 Sep 2005

Pedigree Chart

No. 1 on this chart is the same as no. 23 on chart no. 2

Completed Ordinances:
B Baptized
E Endowed
P Sealed to parents
S Sealed to spouse
C Children's ordinances

1 **Catherine Wheldon**
C: (Catone or Catee)
P:
M: 9 Oct 1639
P: Plymouth,Plymouth,MA.
D: May 1689
P: Eastham,Barnstable,MA.

Giles Hopkins Pilgrim
(Spouse of no. 1)

2 **Gabriel Wheldon Immigrant**
B: Abt 1595
P: Arnold,Nottinghamshire,Eng.
M:
P:
D: 11 Feb 1654
P: Malden,Middlesex,MA.

3 **Margaret Oguina Diguina**
B: Abt 1604
P: Barnstable County,Ma.
D: Bef 1638
P: ,,MA.

4
B:
P:
M:
P:
D:
P:

5
B:
P:
D:
P:

6 **Quadequina Massasoit**
B: 1575
P: Pokanoket,Bristol,R. I.
M: Bef 1604
P:
D: 1623
P:

7 **Ora Diquina**
B: Abt 1575
P:
D:
P:

8
B:
P:
M:
P:
D:
P:

9
B:
P:
D:
P:

10
B:
P:
M:
P:
D:
P:

11
B:
P:
D:
P:

12 **Wasanegin Massasoit**
B: Bef 1554
P:
M:
P:
D:
P:

13
B:
P:
D:
P:

14
B:
P:
M:
P:
D:
P:

15
B:
P:
D:
P:

16
B:
M:
D:

17
B:
D:

18
B:
M:
D:

19
B:
D:

20
B:
M:
D:

21
B:
D:

22
B:
M:
D:

23
B:
D:

24
B:
M:
D:

25
B:
D:

26
B:
M:
D:

27
B:
D:

28
B:
M:
D:

29
B:
D:

30
B:
M:
D:

31
B:
D:

Prepared by
Nancy D. Adams
Box 882
Dennis, Ma 02638

US

Telephone

Date prepared
29 Sep 2005

Pedigree Chart

Chart no. 17

No. 1 on this chart is the same as no. 20 on chart no. 3

Completed Ordinances:
B Baptized
E Endowed
P Sealed to parents
S Sealed to spouse
C Children's ordinances

1 **Nicholas Snow Immigrant**
B: 25 Jan 1599
P: Hoxton,Co. Middlesex,,Eng.
M: 1628
P: Plymouth,Plymouth,MA.
D: 15 Nov 1676
P: Eastham,Barnstable,MA.

Constance Hopkins Pilgrim
(Spouse of no. 1)

2 **Nicholas Snow**
B: Abt 1578
P: Hoxton,Co. Middlesex,,Eng.
M: 9 May 1599
P: ,,,Eng.
D:
P:

3 **Elizabeth Rowles**
B: Abt 1580
P: Stepney,Co. Middlesex,,Eng.
D: 1644
P: ,,,Eng.

4 **Nicholas Snow**
B: Abt 1530
P: Harwood,,,Eng.
M: Bef 1578
P: ,,,Eng.
D:
P: ,,,Eng.

5 **Catherine**
B: Abt 1535
P: ,,,Eng.
D:
P: ,,,Eng.

6 **John Rowles**
B: Abt 1548
P: Haresfield,CG,,Eng.
M: Bef 1580
P: ,,,Eng.
D:
P:

7
B:
P:
D:
P:

8
B:
P:
M:
P:
D:
P:

9
B:
P:
D:
P:

10
B:
P:
M:
P:
D:
P:

11
B:
P:
D:
P:

12
B:
P:
M:
P:
D:
P:

13
B:
P:
D:
P:

14
B:
P:
M:
P:
D:
P:

15
B:
P:
D:
P:

16
B:
M:
D:

17
B:
D:

18
B:
M:
D:

19
B:
D:

20
B:
M:
D:

21
B:
D:

22
B:
M:
D:

23
B:
D:

24
B:
M:
D:

25
B:
D:

26
B:
M:
D:

27
B:
D:

28
B:
M:
D:

29
B:
D:

30
B:
M:
D:

31
B:
D:

Prepared by
Nancy D. Adams
Box 882
Dennis, Ma 02638

US

Telephone

Date prepared
29 Sep 2005

Pedigree Chart

Chart no. 18

No. 1 on this chart is the same as no. 21 on chart no. 3

Completed Ordinances:

B Baptized
E Endowed
P Sealed to parents
S Sealed to spouse
C Children's ordinances

2 Stephen Hopkins Pilgrim
This person is the same as no. 2 on chart no. 15

1 **Constance Hopkins Pilgrim**
B: 1607
P: ,,,Eng.
M: 1628
P: Plymouth,Plymouth,MA.
D: Oct 1677
P: Eastham,Barnstable,MA.

Nicholas Snow Immigrant
(Spouse of no. 1)

3 Constance Dudley
This person is the same as no. 3 on chart no. 15

4 B: P: M: P: D: P:

5 B: P: D: P:

6 B: P: M: P: D: P:

7 B: P: D: P:

8 B: P: M: P: D: P:

9 B: P: D: P:

10 B: P: M: P: D: P:

11 B: P: D: P:

12 B: P: M: P: D: P:

13 B: P: D: P:

14 B: P: M: P: D: P:

15 B: P: D: P:

16 B: M: D:

17 B: D:

18 B: M: D:

19 B: D:

20 B: M: D:

21 B: D:

22 B: M: D:

23 B: D:

24 B: M: D:

25 B: D:

26 B: M: D:

27 B: D:

28 B: M: D:

29 B: D:

30 B: M: D:

31 B: D:

Prepared by
Nancy D. Adams
Box 882
Dennis, Ma 02638

US

Telephone

Date prepared
29 Sep 2005

Pedigree Chart

Chart no. 19

No. 1 on this chart is the same as no. 24 on chart no. 3

Completed Ordinances:

B Baptized
E Endowed
P Sealed to parents
S Sealed to spouse
C Children's ordinances

1 **John Doane Mr.-Immigrant**
B: 1591
P: Cheshire,,,Eng.
M: Bef 1632
P: Plymouth,Plymouth,MA.
D: 21 Feb 1685/1686
P: Eastham,Barnstable,MA.

2 —— Doane
B: Abt 1575
P: ,,,Eng.
M: Bef 1591
P: ,,,Eng.
D:
P: ,,,Eng.

3 **Ann Perkins Immigrant**
(Spouse of no. 1)
B:
P:
D:
P:

4
B:
P:
M:
P:
D:
P:

5
B:
P:
D:
P:

6
B:
P:
M:
P:
D:
P:

7
B:
P:
D:
P:

8
B:
P:
M:
P:
D:
P:

9
B:
P:
D:
P:

10
B:
P:
M:
P:
D:
P:

11
B:
P:
D:
P:

12
B:
P:
M:
P:
D:
P:

13
B:
P:
D:
P:

14
B:
P:
M:
P:
D:
P:

15
B:
P:
D:
P:

16
B:
M:
D:

17
B:
D:

18
B:
M:
D:

19
B:
D:

20
B:
M:
D:

21
B:
D:

22
B:
M:
D:

23
B:
D:

24
B:
M:
D:

25
B:
D:

26
B:
M:
D:

27
B:
D:

28
B:
M:
D:

29
B:
D:

30
B:
M:
D:

31
B:
D:

Prepared by
Nancy D. Adams
Box 882
Dennis, Ma 02638

US

Telephone

Date prepared
29 Sep 2005

Pedigree Chart

Chart no. 20

No. 1 on this chart is the same as no. 26 on chart no. 3

Completed Ordinances:
B Baptized
E Endowed
P Sealed to parents
S Sealed to spouse
C Children's ordinances

1 **Edward Bangs Capt.-Immigrant**
B: 28 Oct 1591
P: Panfield,Co. Sussex,,Eng.
M: Bef 1636
P: Plymouth,Plymouth,MA.
D: 28 Feb 1677/1678
P: Eastham,Barnstable,MA.

2 **John Bangs**
B: Abt 1560
P: Norwich,,,Eng.
M: 1587
P: ,,,Eng.
D: 11 Feb 1632
P: Hempstead,,,Eng.

4 **Richard Bangs Mr.**
B: 1537
P: Norwich,,,Eng.
M: Bef 1560
P: ,,,Eng.
D: 21 Nov 1586
P: ,,,Eng.

8 **William Bangs**
B:
P: ,,,Eng.
M:
P: ,,,Eng.
D: 1547
P: Smallburg,,,Eng.

16
B:
M:
D:

17
B:
D:

9
B:
P:
D:
P:

18
B:
M:
D:

19
B:
D:

5 **Margaret**
B: Abt 1540
P: Norwich,,,Eng.
D: 1592
P: Norwich,,,Eng.

10
B:
P:
M:
P:
D:
P:

20
B:
M:
D:

21
B:
D:

11
B:
P:
D:
P:

22
B:
M:
D:

23
B:
D:

Rebecca Hobart Immigrant
(Spouse of no. 1)

6
B:
P:
M:
P:
D:
P:

12
B:
P:
M:
P:
D:
P:

24
B:
M:
D:

25
B:
D:

13
B:
P:
D:
P:

26
B:
M:
D:

27
B:
D:

3 **Jane Chavis**
B: Abt 1563
P: Norwich,Co. Norfolk,,Eng.
D: 11 Feb 1632
P: ,,,Eng.

7
B:
P:
D:
P:

14
B:
P:
M:
P:
D:
P:

28
B:
M:
D:

29
B:
D:

15
B:
P:
D:
P:

30
B:
M:
D:

31
B:
D:

Prepared by
Nancy D. Adams
Box 882
Dennis, Ma 02638

US

Telephone

Date prepared
29 Sep 2005

Pedigree Chart

Chart no. 21

No. 1 on this chart is the same as no. 27 on chart no. 3

Completed Ordinances:
B Baptized
E Endowed
P Sealed to parents
S Sealed to spouse
C Children's ordinances

1 **Rebecca Hobart Immigrant**
B: 1608
P: ,,,Eng.
M: Bef 1636
P: Plymouth,Plymouth,MA.
D: Bef 1677
P: Eastham,Barnstable,MA.

2 **Edmund Hobart Immigrant**
B: 1574
P: Hingham,Co. Norfolk,,Eng.
M: 7 Sep 1600
P: Hingham,Co. Norfolk,,Eng.
D: 8 Mar 1646
P: Hingham,Plymouth,MA.

4 B: P: M: P: D: P:

8 B: P: M: P: D: P:

16 B: M: D:

17 B: D:

9 B: P: D: P:

18 B: M: D:

19 B: D:

5 B: P: D: P:

10 B: P: M: P: D: P:

20 B: M: D:

21 B: D:

11 B: P: D: P:

22 B: M: D:

23 B: D:

3 **Margaret Dewey Immigrant**
B: Abt 1574
P: Wymondham,,,Eng.
D: Sep 1633
P: Charlestown,Suffolk,MA.

6 B: P: M: P: D: P:

12 B: P: M: P: D: P:

24 B: M: D:

25 B: D:

13 B: P: D: P:

26 B: M: D:

27 B: D:

7 B: P: D: P:

14 B: P: M: P: D: P:

28 B: M: D:

29 B: D:

15 B: P: D: P:

30 B: M: D:

31 B: D:

Edward Bangs C
(Spouse of no. 1)

Prepared by
Nancy D. Adams
Box 882
Dennis, Ma 02638

US

Telephone

Date prepared
29 Sep 2005

Pedigree Chart

Chart no. 22

No. 1 on this chart is the same as no. 16 on chart no. 4

Completed Ordinances:
B Baptized
E Endowed
P Sealed to parents
S Sealed to spouse
C Children's ordinances

1 **Edmund Freeman Immigrant**
C: 25 Jul 1596
P: Pulborough,Co. Sussex,,Eng.
M: 16 Jun 1617
P: Cowfold,Co. Sussex,,Eng.
D: 1 Nov 1682
P: Sandwich,Barnstable,MA.

2 **Edmund Freeman**
B: Abt 1572
P: Pulborough,Co. Sussex,,Eng.
M: Bef 1596
P: ,,,Eng.
D: Bef 6 Jun 1623
P: Pulborough,Co. Sussex,,Eng.

4 **John Freeman**
B: Abt 1541
P: Bentley,,,Eng.
M: Bef 1572
P: ,,,Eng.
D:
P: ,,,Eng.

8
B:
P:
M:
P:
D:
P:

16
B:
M:
D:

17
B:
D:

9
B:
P:
D:
P:

18
B:
M:
D:

19
B:
D:

5 **—— Isham**
B: Abt 1545
P: Northants,,,Eng.
D:
P: ,,,Eng.

10
B:
P:
M:
P:
D:
P:

20
B:
M:
D:

21
B:
D:

11
B:
P:
D:
P:

22
B:
M:
D:

23
B:
D:

Bennet Hodsoll
(Spouse of no. 1)

6
B:
P:
M:
P:
D:
P:

12
B:
P:
M:
P:
D:
P:

24
B:
M:
D:

25
B:
D:

13
B:
P:
D:
P:

26
B:
M:
D:

27
B:
D:

3 **Alice Coles**
B: Abt 1576
P: Pulborough,Co. Sussex,,Eng.
D: 14 Feb 1651
P: Reigate,Co. Sussex,,Eng.

7
B:
P:
D:
P:

14
B:
P:
M:
P:
D:
P:

28
B:
M:
D:

29
B:
D:

15
B:
P:
D:
P:

30
B:
M:
D:

31
B:
D:

Prepared by
Nancy D. Adams
Box 882
Dennis, Ma 02638

US

Telephone

Date prepared
29 Sep 2005

Pedigree Chart

Chart no. 23

No. 1 on this chart is the same as no. 17 on chart no. 4

Completed Ordinances:

B Baptized
E Endowed
P Sealed to parents
S Sealed to spouse
C Children's ordinances

1 **Bennet Hodsoll**
B: Abt 1600
P: Pulborough,Co. Sussex,,Eng.
M: 16 Jun 1617
P: Cowfold,Co. Sussex,,Eng.
D: 12 Apr 1630
P: Pulborough,Co. Sussex,,Eng.

2 **John Hodsoll**
B: Abt 1570
P: Shermansbury,,,Eng.
M: Bef 1600
P: ,,,Eng.
D: 1617
P: ,,,Eng.

4 **John Hodsoll**
B:
P: ,,,Eng.
M:
P: ,,,Eng.
D:
P: ,,,Eng.

5
B:
P:
D:
P:

8
B:
P:
M:
P:
D:
P:

9
B:
P:
D:
P:

10
B:
P:
M:
P:
D:
P:

11
B:
P:
D:
P:

16
B:
M:
D:

17
B:
D:

18
B:
M:
D:

19
B:
D:

20
B:
M:
D:

21
B:
D:

22
B:
M:
D:

23
B:
D:

24
B:
M:
D:

25
B:
D:

26
B:
M:
D:

27
B:
D:

28
B:
M:
D:

29
B:
D:

30
B:
M:
D:

31
B:
D:

Edmund Freeman Immigrant
(Spouse of no. 1)

3 **Faith Bacon**
B: Abt 1574
P: ,,,Eng.
D:
P: ,,,Eng.

6
B:
P:
M:
P:
D:
P:

7
B:
P:
D:
P:

12
B:
P:
M:
P:
D:
P:

13
B:
P:
D:
P:

14
B:
P:
M:
P:
D:
P:

15
B:
P:
D:
P:

Prepared by
Nancy D. Adams
Box 882
Dennis, Ma 02638

US

Telephone

Date prepared
29 Sep 2005

Pedigree Chart

Chart no. 24

No. 1 on this chart is the same as no. 18 on chart no. 4

Completed Ordinances:
B Baptized
E Endowed
P Sealed to parents
S Sealed to spouse
C Children's ordinances

1 **Thomas Prence Gov.-Immigrant**
B: 1600
P: Lechlade,Co. Gloucester,,Eng.
M: 5 Aug 1624
P: Plymouth,Plymouth,MA.
D: 29 Mar 1673
P: Plymouth,Plymouth,MA.

2 **Thomas Prence**
B: Abt 1575
P: Lechlade,Co. Gloucester,,Eng.
M:
P:
D: 14 Aug 1631
P: ,,,Eng.

Patience Brewster Immigrant
(Spouse of no. 1)

3 **Elizabeth Tolderby**
B: Abt 1577
P: Lechlade,Co. Gloucester,,Eng.
D:
P: ,,,Eng.

4 B: P: M: P: D: P:

5 B: P: D: P:

6 **John Tolderby**
B: Abt 1537
P: ,,,Eng.
M: Bef 1577
P: ,,,Eng.
D:
P: ,,,Eng.

7 B: P: D: P:

8 B: P: M: P: D: P:

9 B: P: D: P:

10 B: P: M: P: D: P:

11 B: P: D: P:

12 B: P: M: P: D: P:

13 B: P: D: P:

14 B: P: M: P: D: P:

15 B: P: D: P:

16 B: M: D:

17 B: D:

18 B: M: D:

19 B: D:

20 B: M: D:

21 B: D:

22 B: M: D:

23 B: D:

24 B: M: D:

25 B: D:

26 B: M: D:

27 B: D:

28 B: M: D:

29 B: D:

30 B: M: D:

31 B: D:

Prepared by
Nancy D. Adams
Box 882
Dennis, Ma 02638

US

Telephone

Date prepared
29 Sep 2005

Pedigree Chart

Chart no. 25

No. 1 on this chart is the same as no. 19 on chart no. 4

Completed Ordinances:
B Baptized
E Endowed
P Sealed to parents
S Sealed to spouse
C Children's ordinances

1 **Patience Brewster Immigrant**
B: 1605
P: Scrooby,Co. Notts,,Eng.
M: 5 Aug 1624
P: Plymouth,Plymouth,MA.
D: 12 Dec 1634
P: Plymouth,Plymouth,MA.

Thomas Prence G
(Spouse of no. 1)

2 **William Brewster Pilgrim**
B: 1565
P: Scrooby,Co. Notts,,Eng.
M: 1590
P: ,,,Eng.
D: 20 Apr 1644
P: Duxbury,Plymouth,MA.

3 **Mary Stubbe Pilgrim**
B: 1569
P: ,,,Eng.
D: 17 Apr 1627
P: Plymouth,Plymouth,MA.

4 **William Brewster**
B: 1535
P: Bentley,,,Eng.
M: Bef 1566
P: ,,,Eng.
D: Jun 1590
P: Scrooby,Co. Nottingham,,Eng.

5 **Mary Smythe**
B:
P: ,,,Eng.
D:
P: ,,,Eng.

6
B:
P:
M:
P:
D:
P:

7
B:
P:
D:
P:

8 **William Brewster**
B:
P: Bentley,,,Eng.
M: Bef 1535
P: ,,,Eng.
D:
P: ,,,Eng.

9 **Maude Man**
B:
P: ,,,Eng.
D: Aft 1568
P: ,,,Eng.

10 **William Smythe**
B:
P: Stainforth,,,Eng.
M:
P: ,,,Eng.
D:
P: ,,,Eng.

11
B:
P:
D:
P:

12
B:
P:
M:
P:
D:
P:

13
B:
P:
D:
P:

14
B:
P:
M:
P:
D:
P:

15
B:
P:
D:
P:

16
B:
M:
D:

17
B:
D:

18
B:
M:
D:

19
B:
D:

20
B:
M:
D:

21
B:
D:

22
B:
M:
D:

23
B:
D:

24
B:
M:
D:

25
B:
D:

26
B:
M:
D:

27
B:
D:

28
B:
M:
D:

29
B:
D:

30
B:
M:
D:

31
B:
D:

Prepared by
Nancy D. Adams
Box 882
Dennis, Ma 02638

US

Telephone

Date prepared
29 Sep 2005

Pedigree Chart

Chart no. 26

No. 1 on this chart is the same as no. 20 on chart no. 4

Completed Ordinances:
B Baptized
E Endowed
P Sealed to parents
S Sealed to spouse
C Children's ordinances

1 **John Mayo Rev.-Immigrant**
B: 1590
P: Middleton,CN,,Eng.
M: Bef 1624
P: ,,,Eng.
D: May 1676
P: Yarmouth,Barnstable,MA.

2 **John Mayo**
B:
P: ,,,Eng.
M: Bef 1590
P: ,,,Eng.
D:
P: ,,,Eng.

Elishua
(Spouse of no. 1)

3 **Elizabeth**
B:
P: ,,,Eng.
D:
P: ,,,Eng.

4
B:
P:
M:
P:
D:
P:

5
B:
P:
D:
P:

6
B:
P:
M:
P:
D:
P:

7
B:
P:
D:
P:

8
B:
P:
M:
P:
D:
P:

9
B:
P:
D:
P:

10
B:
P:
M:
P:
D:
P:

11
B:
P:
D:
P:

12
B:
P:
M:
P:
D:
P:

13
B:
P:
D:
P:

14
B:
P:
M:
P:
D:
P:

15
B:
P:
D:
P:

16
B:
M:
D:

17
B:
D:

18
B:
M:
D:

19
B:
D:

20
B:
M:
D:

21
B:
D:

22
B:
M:
D:

23
B:
D:

24
B:
M:
D:

25
B:
D:

26
B:
M:
D:

27
B:
D:

28
B:
M:
D:

29
B:
D:

30
B:
M:
D:

31
B:
D:

Prepared by
Nancy D. Adams
Box 882
Dennis, Ma 02638

US

Telephone

Date prepared
29 Sep 2005

Pedigree Chart

Chart no. 27

No. 1 on this chart is the same as no. 26 on chart no. 4

Completed Ordinances:
B Baptized
E Endowed
P Sealed to parents
S Sealed to spouse
C Children's ordinances

1 **Henry Howland Immigrant**
B: 25 Nov 1604
P: Fen Stanton,CH,,Eng.
M: Bef 1628
P: ,,,Eng.
D: 17 Jan 1670
P: Duxbury,Plymouth,MA.

2 **Henry Howland**
B: Abt 1564
P: ,Co. Essex,,Eng.
M: Bef 1589
P: ,,,Eng.
D: 17 May 1635
P: Fen Stanton,,,Eng.

3 **Mary Newland Immigrant**
(Spouse of no. 1)

4 B: P: M: P: D: P:

5 B: P: D: P:

6 B: P: M: P: D: P:

7 B: P: D: P:

8 B: P: M: P: D: P:

9 B: P: D: P:

10 B: P: M: P: D: P:

11 B: P: D: P:

12 B: P: M: P: D: P:

13 B: P: D: P:

14 B: P: M: P: D: P:

15 B: P: D: P:

16 B: M: D:

17 B: D:

18 B: M: D:

19 B: D:

20 B: M: D:

21 B: D:

22 B: M: D:

23 B: D:

24 B: M: D:

25 B: D:

26 B: M: D:

27 B: D:

28 B: M: D:

29 B: D:

30 B: M: D:

31 B: D:

Prepared by
Nancy D. Adams
Box 882
Dennis, Ma 02638

US

Telephone

Date prepared
29 Sep 2005

Pedigree Chart

Chart no. 28

No. 1 on this chart is the same as no. 27 on chart no. 4

Completed Ordinances:
B Baptized
E Endowed
P Sealed to parents
S Sealed to spouse
C Children's ordinances

1 **Mary Newland Immigrant**
B: Abt 1609
P: ,,,Eng.
M: Bef 1628
P: ,,,Eng.
D: 16 Jun 1674
P: Duxbury,Plymouth,MA.

2 **William Newland**
B: Abt 1579
P: ,,,Eng.
M:
P: ,,,Eng.
D:
P: ,,,Eng.

3 **Agnes Greenway**
B: Abt 1579
P: ,,,Eng.
D:
P: ,,,Eng.

Henry Howland Immigrant
(Spouse of no. 1)

4 B: P: M: P: D: P:

5 B: P: D: P:

6 B: P: M: P: D: P:

7 B: P: D: P:

8 B: P: M: P: D: P:

9 B: P: D: P:

10 B: P: M: P: D: P:

11 B: P: D: P:

12 B: P: M: P: D: P:

13 B: P: D: P:

14 B: P: M: P: D: P:

15 B: P: D: P:

16 B: M: D:

17 B: D:

18 B: M: D:

19 B: D:

20 B: M: D:

21 B: D:

22 B: M: D:

23 B: D:

24 B: M: D:

25 B: D:

26 B: M: D:

27 B: D:

28 B: M: D:

29 B: D:

30 B: M: D:

31 B: D:

Prepared by
Nancy D. Adams
Box 882
Dennis, Ma 02638

US

Telephone

Date prepared
29 Sep 2005

Pedigree Chart

Chart no. 29

No. 1 on this chart is the same as no. 17 on chart no. 5

Completed Ordinances:
B Baptized
E Endowed
P Sealed to parents
S Sealed to spouse
C Children's ordinances

1 **Lydia Chandler Immigrant**
B: Abt 1615
P: ,,,Eng.
M: 23 Nov 1634
P: Plymouth,Plymouth,MA.
D:
P: ,,MA.

2 **Edmund Chandler Immigrant**
B: Abt 1592
P: ,,,Eng.
M: Bef 1619
P: ,,,Eng.
D: 4 Jun 1662
P: Duxbury,Plymouth,MA.

3 **Richard Higgins Immigrant**
(Spouse of no. 1)
B:
P:
D:
P:

4
B:
P:
M:
P:
D:
P:

5
B:
P:
D:
P:

6
B:
P:
M:
P:
D:
P:

7
B:
P:
D:
P:

8
B:
P:
M:
P:
D:
P:

9
B:
P:
D:
P:

10
B:
P:
M:
P:
D:
P:

11
B:
P:
D:
P:

12
B:
P:
M:
P:
D:
P:

13
B:
P:
D:
P:

14
B:
P:
M:
P:
D:
P:

15
B:
P:
D:
P:

16
B:
M:
D:

17
B:
D:

18
B:
M:
D:

19
B:
D:

20
B:
M:
D:

21
B:
D:

22
B:
M:
D:

23
B:
D:

24
B:
M:
D:

25
B:
D:

26
B:
M:
D:

27
B:
D:

28
B:
M:
D:

29
B:
D:

30
B:
M:
D:

31
B:
D:

Prepared by
Nancy D. Adams
Box 882
Dennis, Ma 02638

US

Telephone

Date prepared
29 Sep 2005

Pedigree Chart

Chart no. 30

No. 1 on this chart is the same as no. 30 on chart no. 5

Completed Ordinances:
B Baptized
E Endowed
P Sealed to parents
S Sealed to spouse
C Children's ordinances

1 **Joseph Rogers Lieut.-Pilgrim**
B: Abt 1607
P: ,,,Eng.
M: Bef 1633
P: Duxbury,Plymouth,MA.
D: 15 Jan 1677/1678
P: Eastham,Barnstable,MA.

2 **Thomas Rogers Pilgrim**
B: 1586
P: ,,,Eng.
M: Bef 1610
P: ,,,Holland
D: 1621
P: Plymouth,Plymouth,MA.

4
B:
P:
M:
P:
D:
P:

8
B:
P:
M:
P:
D:
P:

16
B:
M:
D:

17
B:
D:

9
B:
P:
D:
P:

18
B:
M:
D:

19
B:
D:

5
B:
P:
D:
P:

10
B:
P:
M:
P:
D:
P:

20
B:
M:
D:

21
B:
D:

11
B:
P:
D:
P:

22
B:
M:
D:

23
B:
D:

Hannah Immigrant
(Spouse of no. 1)

6
B:
P:
M:
P:
D:
P:

12
B:
P:
M:
P:
D:
P:

24
B:
M:
D:

25
B:
D:

13
B:
P:
D:
P:

26
B:
M:
D:

27
B:
D:

3 **Elsgen Immigrant**
B:
P: ,,,Eng.
D: Aft 1622
P: Leyden,,,Holland

7
B:
P:
D:
P:

14
B:
P:
M:
P:
D:
P:

28
B:
M:
D:

29
B:
D:

15
B:
P:
D:
P:

30
B:
M:
D:

31
B:
D:

Prepared by
Nancy D. Adams
Box 882
Dennis, Ma 02638

US

Telephone	Date prepared
	29 Sep 2005

Pedigree Chart

Chart no. 31

No. 1 on this chart is the same as no. 16 on chart no. 6

Completed Ordinances:

B Baptized
E Endowed
P Sealed to parents
S Sealed to spouse
C Children's ordinances

1 **Stephen Rich**
B:
P: ,,,Eng.
M: Bef 1642
P:
D:
P: ,,,Eng.

(Spouse of no. 1)

2 **Robert Rich**
B: Abt 1592
P: ,,,Eng.
M:
P: ,,,Eng.
D:
P: ,,,Eng.

3
B:
P:
D:
P:

4
B:
P:
M:
P:
D:
P:

5
B:
P:
D:
P:

6
B:
P:
M:
P:
D:
P:

7
B:
P:
D:
P:

8
B:
P:
M:
P:
D:
P:

9
B:
P:
D:
P:

10
B:
P:
M:
P:
D:
P:

11
B:
P:
D:
P:

12
B:
P:
M:
P:
D:
P:

13
B:
P:
D:
P:

14
B:
P:
M:
P:
D:
P:

15
B:
P:
D:
P:

16
B:
M:
D:

17
B:
D:

18
B:
M:
D:

19
B:
D:

20
B:
M:
D:

21
B:
D:

22
B:
M:
D:

23
B:
D:

24
B:
M:
D:

25
B:
D:

26
B:
M:
D:

27
B:
D:

28
B:
M:
D:

29
B:
D:

30
B:
M:
D:

31
B:
D:

Prepared by
Nancy D. Adams
Box 882
Dennis, Ma 02638

US

Telephone

Date prepared
29 Sep 2005

Pedigree Chart

Chart no. 32

No. 1 on this chart is the same as no. 18 on chart no. 6

Completed Ordinances:
B Baptized
E Endowed
P Sealed to parents
S Sealed to spouse
C Children's ordinances

1 **Thomas Roberts G**
B: 1600
P: ,,,Eng.
M: 1627
P: Dover Point,Strafford,N. H.
D: 27 Sep 1673
P: Dover Point,Strafford,N. H.

Rebecca Hilton Immigrant
(Spouse of no. 1)

2 **John Roberts**
B:
P: Woolston,,,Eng.
M: Bef 1600
P: ,,,Eng.
D:
P: ,,,Eng.

3
B:
P:
D:
P:

4 **John Roberts**
B:
P: ,,,Eng.
M:
P: ,,,Eng.
D: 21 Dec 1580
P: ,,,Eng.

5 **Elizabeth**
B:
P: ,,,Eng.
D:
P: ,,,Eng.

6
B:
P:
M:
P:
D:
P:

7
B:
P:
D:
P:

8 **Thomas Roberts**
B:
P: ,,,Eng.
M:
P: ,,,Eng.
D: 7 May 1556
P: Woolstone,,,Eng.

9 **Elizabeth**
B:
P: ,,,Eng.
D:
P: ,,,Eng.

10
B:
P:
M:
P:
D:
P:

11
B:
P:
D:
P:

12
B:
P:
M:
P:
D:
P:

13
B:
P:
D:
P:

14
B:
P:
M:
P:
D:
P:

15
B:
P:
D:
P:

16 **Thomas Roberts**
B: 1535
M:
D:

17
B:
D:

18
B:
M:
D:

19
B:
D:

20
B:
M:
D:

21
B:
D:

22
B:
M:
D:

23
B:
D:

24
B:
M:
D:

25
B:
D:

26
B:
M:
D:

27
B:
D:

28
B:
M:
D:

29
B:
D:

30
B:
M:
D:

31
B:
D:

Prepared by
Nancy D. Adams
Box 882
Dennis, Ma 02638

US

Telephone

Date prepared
29 Sep 2005

Pedigree Chart

Chart no. 33

No. 1 on this chart is the same as no. 19 on chart no. 6

Completed Ordinances:
B Baptized
E Endowed
P Sealed to parents
S Sealed to spouse
C Children's ordinances

1 **Rebecca Hilton Immigrant**
B:
P: ,,,Eng.
M: 1627
P: Dover Point,Strafford,N. H.
D: 1670/1671
P: Dover Point,Strafford,N. H.

2 **William Hilton Immigrant**
B: 1581
P: Northwich,Co. Chester,,Eng.
M: Bef 1610
P: ,,,Eng.
D: 1655
P: York,York,ME.

3 **Mary Immigrant**
B:
P: ,,,Eng.
D: 1635
P: Dover Point,Strafford,N. H.

4 **Charles Hilton**
B:
P: ,,,Eng.
M: Bef 1581
P: ,,,Eng.
D:
P:

5
B:
P:
D:
P:

6
B:
P:
M:
P:
D:
P:

7
B:
P:
D:
P:

8
B:
P:
M:
P:
D:
P:

9
B:
P:
D:
P:

10
B:
P:
M:
P:
D:
P:

11
B:
P:
D:
P:

12
B:
P:
M:
P:
D:
P:

13
B:
P:
D:
P:

14
B:
P:
M:
P:
D:
P:

15
B:
P:
D:
P:

16
B:
M:
D:

17
B:
D:

18
B:
M:
D:

19
B:
D:

20
B:
M:
D:

21
B:
D:

22
B:
M:
D:

23
B:
D:

24
B:
M:
D:

25
B:
D:

26
B:
M:
D:

27
B:
D:

28
B:
M:
D:

29
B:
D:

30
B:
M:
D:

31
B:
D:

Thomas Roberts G
(Spouse of no. 1)

Prepared by
Nancy D. Adams
Box 882
Dennis, Ma 02638

US

Telephone

Date prepared
29 Sep 2005

Pedigree Chart

Chart no. 34

No. 1 on this chart is the same as no. 20 on chart no. 6

Completed Ordinances:
B Baptized
E Endowed
P Sealed to parents
S Sealed to spouse
C Children's ordinances

1 **Robert Treat Gov.-Immigrant**
B: 1621
P: Somerset,,,Eng.
M: 25 Dec 1647
P: Milford,Fairfield,Ct.
D: 12 Jul 1710
P: Milford,Fairfield,Ct.

Jane Tapp Immigrant
(Spouse of no. 1)

2 **Richard Treat Immigrant**
B: 1584
P: Pitminster,Co. Somerset,,Eng.
M: 27 Apr 1615
P: Pitminster,,,Eng.
D: Aft 11 Oct 1669/1670
P: Wethersfield,Hartford,Ct.

3 **Alice Gaylord Immigrant**
C: 10 May 1595
P: Pitminster,Co. Somerset,,Eng.
D: Aft 1670
P: Wethersfield,Hartford,Ct.

4
B:
P:
M:
P:
D:
P:

5
B:
P:
D:
P:

6 **Hugh Gaylord**
B:
P: ,,,Eng.
M: Bef 1593
P: ,,,Eng.
B: 21 Oct 1614
P: Pitminster,Co. Somerset,,Eng.

7
B:
P:
D:
P:

8
B:
P:
M:
P:
D:
P:

9
B:
P:
D:
P:

10
B:
P:
M:
P:
D:
P:

11
B:
P:
D:
P:

12
B:
P:
M:
P:
D:
P:

13
B:
P:
D:
P:

14
B:
P:
M:
P:
D:
P:

15
B:
P:
D:
P:

16
B:
M:
D:

17
B:
D:

18
B:
M:
D:

19
B:
D:

20
B:
M:
D:

21
B:
D:

22
B:
M:
D:

23
B:
D:

24
B:
M:
D:

25
B:
D:

26
B:
M:
D:

27
B:
D:

28
B:
M:
D:

29
B:
D:

30
B:
M:
D:

31
B:
D:

Prepared by
Nancy D. Adams
Box 882
Dennis, Ma 02638

US

Telephone

Date prepared
29 Sep 2005

Pedigree Chart

Chart no. 35

No. 1 on this chart is the same as no. 21 on chart no. 6

Completed Ordinances:
B Baptized
E Endowed
P Sealed to parents
S Sealed to spouse
C Children's ordinances

2 **Edmund Tapp Immigrant**
B: Abt 1583
P: Much Haddam,Co. Herts,,Eng.
M: Bef 1614
P: ,,,Eng.
D: Abt 1653
P: Milford,Fairfield,Ct.

1 **Jane Tapp Immigrant**
B: 1628
P: ,,,Eng.
M: 25 Dec 1647
P: Milford,Fairfield,Ct.
D: 8 Apr 1703
P: Milford,Fairfield,Ct.

Robert Treat Gov.-Immigrant 6
(Spouse of no. 1)

3 **Ann Immigrant**
B:
P: ,,,Eng.
D: 1673
P: Milford,Fairfield,Ct.

4 B: P: M: P: D: P:

5 B: P: D: P:

7 B: P: D: P:

8 B: P: M: P: D: P:

9 B: P: D: P:

10 B: P: M: P: D: P:

11 B: P: D: P:

12 B: P: M: P: D: P:

13 B: P: D: P:

14 B: P: M: P: D: P:

15 B: P: D: P:

16 B: M: D:

17 B: D:

18 B: M: D:

19 B: D:

20 B: M: D:

21 B: D:

22 B: M: D:

23 B: D:

24 B: M: D:

25 B: D:

26 B: M: D:

27 B: D:

28 B: M: D:

29 B: D:

30 B: M: D:

31 B: D:

Prepared by
Nancy D. Adams
Box 882
Dennis, Ma 02638

US

Telephone

Date prepared
29 Sep 2005

Pedigree Chart

Chart no. 36

No. 1 on this chart is the same as no. 26 on chart no. 6

Completed Ordinances:
B Baptized
E Endowed
P Sealed to parents
S Sealed to spouse
C Children's ordinances

1 **Joseph Harding Immigrant**
B: 1630
P: ,Co. Northampton,,Eng.
M: 4 Apr 1660
P: Eastham,Barnstable,MA.
D:
P: Plymouth,Plymouth,MA.

Bethiah Cooke
(Spouse of no. 1)

2 **Joseph Harding Immigrant**
B: Abt 1599
P: Northampton,,,Eng.
M: 1624
P: Plymouth,Plymouth,Mass.
D: 1630
P: Eastham,Barnstable,Mass.

3 **Martha Doane Immigrant**
B: Abt 1600
P: ,,,Eng.
D: 1633
P: Plymouth,Plymouth,Mass.

4 **John Harding**
B: Abt 1567
P: Northampton,,,Eng.
M: Bef 1599
P: ,,,Eng.
B: 14 Jan 1637
P: Northampton,,,Eng.

5 **Mary Harding**
B: Abt 1570
P: Northampton,,,Eng.
D:
P: ,,,Eng.

6
B:
P:
M:
P:
D:
P:

7
B:
P:
D:
P:

8 **Richard Harding**
B: Abt 1539
P: Northampton,,,Eng.
M: Bef 1567
P: ,,,Eng.
D:
P: ,,,Eng.

9
B:
P:
D:
P:

10 **William Harding**
B: Abt 1540
P: ,,,Eng.
M: Bef 1570
P: ,,,Eng.
D:
P: ,,,Eng.

11
B:
P:
D:
P:

12
B:
P:
M:
P:
D:
P:

13
B:
P:
D:
P:

14
B:
P:
M:
P:
D:
P:

15
B:
P:
D:
P:

16
B:
M:
D:

17
B:
D:

18
B:
M:
D:

19
B:
D:

20
B:
M:
D:

21
B:
D:

22
B:
M:
D:

23
B:
D:

24
B:
M:
D:

25
B:
D:

26
B:
M:
D:

27
B:
D:

28
B:
M:
D:

29
B:
D:

30
B:
M:
D:

31
B:
D:

Prepared by
Nancy D. Adams
Box 882
Dennis, Ma 02638

US

Telephone

Date prepared
29 Sep 2005

Pedigree Chart

Chart no. 37

No. 1 on this chart is the same as no. 27 on chart no. 6

Completed Ordinances:

B Baptized
E Endowed
P Sealed to parents
S Sealed to spouse
C Children's ordinances

1 **Bethiah Cooke**
B: Abt 1639
P:
M: 4 Apr 1660
P: Eastham,Barnstable,MA.
D:
P: ,,MA.

2 Josiah Cooke Immigrant
This person is the same as no. 20 on chart no. 2

3 Elizabeth Ring Immigrant
This person is the same as no. 21 on chart no. 2

Joseph Harding Immigrant
(Spouse of no. 1)

4
B:
P:
M:
P:
D:
P:

5
B:
P:
D:
P:

6
B:
P:
M:
P:
D:
P:

7
B:
P:
D:
P:

8
B:
P:
M:
P:
D:
P:

9
B:
P:
D:
P:

10
B:
P:
M:
P:
D:
P:

11
B:
P:
D:
P:

12
B:
P:
M:
P:
D:
P:

13
B:
P:
D:
P:

14
B:
P:
M:
P:
D:
P:

15
B:
P:
D:
P:

16
B:
M:
D:

17
B:
D:

18
B:
M:
D:

19
B:
D:

20
B:
M:
D:

21
B:
D:

22
B:
M:
D:

23
B:
D:

24
B:
M:
D:

25
B:
D:

26
B:
M:
D:

27
B:
D:

28
B:
M:
D:

29
B:
D:

30
B:
M:
D:

31
B:
D:

Prepared by
Nancy D. Adams
Box 882
Dennis, Ma 02638

US

Telephone	Date prepared
	29 Sep 2005

Pedigree Chart

Chart no. 38

No. 1 on this chart is the same as no. 19 on chart no. 7

Completed Ordinances:

B Baptized
E Endowed
P Sealed to parents
S Sealed to spouse
C Children's ordinances

1 **Elizabeth Tarte Immigrant**
B: Abt 1617
P: ,,,Eng.
M: 30 Nov 1638
P: Plymouth,Plymouth,MA.
D: Bef 1696
P: Eastham,Barnstable,MA.

2 **Thomas Tarte Immigrant**
B: Abt 1587
P: ,,,Eng.
M:
P:
D:
P: Scituate,Plymouth,MA.

3 **Thomas Williams Immigrant**
(Spouse of no. 1)

4 **Elizabeth**
B:
P:
D:
P:

5
B:
P:
D:
P:

6
B:
P:
M:
P:
D:
P:

7
B:
P:
D:
P:

8
B:
P:
M:
P:
D:
P:

9
B:
P:
D:
P:

10
B:
P:
M:
P:
D:
P:

11
B:
P:
D:
P:

12
B:
P:
M:
P:
D:
P:

13
B:
P:
D:
P:

14
B:
P:
M:
P:
D:
P:

15
B:
P:
D:
P:

16
B:
M:
D:

17
B:
D:

18
B:
M:
D:

19
B:
D:

20
B:
M:
D:

21
B:
D:

22
B:
M:
D:

23
B:
D:

24
B:
M:
D:

25
B:
D:

26
B:
M:
D:

27
B:
D:

28
B:
M:
D:

29
B:
D:

30
B:
M:
D:

31
B:
D:

Prepared by
Nancy D. Adams
Box 882
Dennis, Ma 02638

US

Telephone

Date prepared
29 Sep 2005

Pedigree Chart

Chart no. 39

No. 1 on this chart is the same as no. 20 on chart no. 8

Completed Ordinances:

B Baptized
E Endowed
P Sealed to parents
S Sealed to spouse
C Children's ordinances

1 **John Snow**
B: 1638
P: Plymouth,Plymouth,MA.
M: 19 Sep 1667
P: Eastham,Barnstable,MA.
D: Bef 4 Apr 1692
P: Eastham,Barnstable,MA.

2 Nicholas Snow Immigrant
This person is the same as no. 20 on chart no. 3

Mary Smalley
(Spouse of no. 1)

3 Constance Hopkins Pilgrim
This person is the same as no. 21 on chart no. 3

4 B: P: M: P: D: P:

5 B: P: D: P:

6 B: P: M: P: D: P:

7 B: P: D: P:

8 B: P: M: P: D: P:

9 B: P: D: P:

10 B: P: M: P: D: P:

11 B: P: D: P:

12 B: P: M: P: D: P:

13 B: P: D: P:

14 B: P: M: P: D: P:

15 B: P: D: P:

16 B: M: D:

17 B: D:

18 B: M: D:

19 B: D:

20 B: M: D:

21 B: D:

22 B: M: D:

23 B: D:

24 B: M: D:

25 B: D:

26 B: M: D:

27 B: D:

28 B: M: D:

29 B: D:

30 B: M: D:

31 B: D:

Prepared by
Nancy D. Adams
Box 882
Dennis, Ma 02638

US

Telephone

Date prepared
29 Sep 2005

Pedigree Chart

Chart no. 40

No. 1 on this chart is the same as no. 21 on chart no. 8

Completed Ordinances:

B Baptized
E Endowed
P Sealed to parents
S Sealed to spouse
C Children's ordinances

1 **Mary Smalley**
B: 11 Dec 1647
P: Eastham,Barnstable,MA.
M: 19 Sep 1667
P: Eastham,Barnstable,MA.
D: Aft Dec 1699
P: Eastham,Barnstable,MA.

2 **John Smalley Immigrant**
B: Abt 1611
P: ,,,Eng.
M: 29 Nov 1638
P: Plymouth,Plymouth,Mass.
D: 30 Jul 1692
P: Piscataway,,N. J.

3 **Ann Walden Immigrant**
B: Abt 1611
P: ,,,Eng.
D: 1694
P: Piscataway,,N. J.

John Snow
(Spouse of no. 1)

4 B: P: M: P: D: P:

5 B: P: D: P:

6 B: P: M: P: D: P:

7 B: P: D: P:

8 B: P: M: P: D: P:

9 B: P: D: P:

10 B: P: M: P: D: P:

11 B: P: D: P:

12 B: P: M: P: D: P:

13 B: P: D: P:

14 B: P: M: P: D: P:

15 B: P: D: P:

16 B: M: D:

17 B: D:

18 B: M: D:

19 B: D:

20 B: M: D:

21 B: D:

22 B: M: D:

23 B: D:

24 B: M: D:

25 B: D:

26 B: M: D:

27 B: D:

28 B: M: D:

29 B: D:

30 B: M: D:

31 B: D:

Prepared by
Nancy D. Adams
Box 882
Dennis, Ma 02638

US

Telephone

Date prepared
29 Sep 2005

Pedigree Chart

Chart no. 41

No. 1 on this chart is the same as no. 24 on chart no. 8

Completed Ordinances:

B Baptized
E Endowed
P Sealed to parents
S Sealed to spouse
C Children's ordinances

1 **Jedediah Lombard**
B: 20 Sep 1640
P: ,Barnstable,MA.
M: 20 May 1668
P: Barnstable,Barnstable,MA.
D:
P: Barnstable,Barnstable,MA.

2 **Thomas Lombard Immigrant**
C: 2 Feb 1581/1582
P: Thorncombe,Co. Dorset,,Eng.
M: Bef 1630
P: Dorchester,Suffolk,MA.
D: 10 Jun 1663/1664
P: Barnstable,Barnstable,MA.

4
B:
P:
M:
P:
D:
P:

8
B:
P:
M:
P:
D:
P:

16
B:
M:
D:

17
B:
D:

9
B:
P:
D:
P:

18
B:
M:
D:

19
B:
D:

5
B:
P:
D:
P:

10
B:
P:
M:
P:
D:
P:

20
B:
M:
D:

21
B:
D:

11
B:
P:
D:
P:

22
B:
M:
D:

23
B:
D:

Hannah Wing
(Spouse of no. 1)

3 **Joyce Immigrant**
B:
P: ,,,Eng.
D: Aft 19 Sep 1683
P: Barnstable,Barnstable,MA.

6
B:
P:
M:
P:
D:
P:

12
B:
P:
M:
P:
D:
P:

24
B:
M:
D:

25
B:
D:

13
B:
P:
D:
P:

26
B:
M:
D:

27
B:
D:

7
B:
P:
D:
P:

14
B:
P:
M:
P:
D:
P:

28
B:
M:
D:

29
B:
D:

15
B:
P:
D:
P:

30
B:
M:
D:

31
B:
D:

Prepared by
Nancy D. Adams
Box 882
Dennis, Ma 02638

US

Telephone

Date prepared
29 Sep 2005

Pedigree Chart

No. 1 on this chart is the same as no. 25 on chart no. 8

Completed Ordinances:
B Baptized
E Endowed
P Sealed to parents
S Sealed to spouse
C Children's ordinances

1 **Hannah Wing**
B: 28 Jul 1642
P: Sandwich,Barnstable,MA.
M: 20 May 1668
P: Barnstable,Barnstable,MA.
D: 1682
P: Truro,Barnstable,MA.

Jedediah Lombard
(Spouse of no. 1)

2 **Daniel Wing Immigrant**
B: 1615
P: ,,,Eng.
M: 5 Nov 1641
P: Sandwich,Barnstable,MA.
D: 1678/1679
P: Sandwich,Barnstable,MA.

3 **Hannah Swift Immigrant**
B: Abt 1620
P: Bocking,Co. Essex,,Eng.
D: 1 Jan 1664
P: Sandwich,Barnstable,MA.

4 **John Wing Rev.-Immigrant**
C: 12 Jan 1585
P: Banbury,Co. Oxford,,Eng.
M: Abt 1610
P: ,,,Eng.
D: 1630
P: London,Co. Middlesex,,Eng.

5 **Deborah Bachiler Immigrant**
B: 1592
P: Wherwell,Co. Hants,,Eng.
D: 1692
P: Yarmouth,Barnstable,MA.

6 **William Swift Immigrant**
B:
P: Bocking,Co. Suffolk,,Eng.
M: Bef 1618
P: ,,,Eng.
D: Jan 1644
P: Sandwich,Barnstable,MA.

7 **Joan Sessions Immigrant**
B: Abt 1576
P: Bocking,Co. Essex,,Eng.
D: 26 Nov 1663
P: Sandwich,Barnstable,MA.

8 **Matthew Wing**
B: Abt 1549
P: Banbury,Co. Oxford,,Eng.
M: Bef 1585
P: ,,,Eng.
D: 16 Oct 1614
P: Banbury,Co. Oxford,,Eng.

9 **Mary**
B:
P: ,,,Eng.
D:
P: ,,,Eng.

10 **Stephen Bachiler R**
B: 1561
P: Wherwell,Co. Hants,,Eng.
M: Bef 1589
P: ,,,Eng.
B: 31 Oct 1656
P: London,,,Eng.

11 **Ann Bate**
B: Abt 1565
P: Wherwell,Co. Hants,,Eng.
D:
P:

12 **William Swift**
B: 3 Dec 1561
P: Rotherham,Co. York,,Eng.
M: 13 Oct 1582
P: Halifax,Co. York,,Eng.
D: Aft 1597
P: Darrington,Co. York,,Eng.

13 **Janet Elizabeth Wilson**
B: Abt 1561
P: Halifax,Co. York,,Eng.
D: Aft 1597
P: Darrington,Co. York,,Eng.

14
B:
P:
M:
P:
D:
P:

15
B:
P:
D:
P:

16 **Godfredus Wing**
B: Abt 1526
M: Bef 1549
D: 3 Sep 1579

17 **Levina**
B: Abt 1530
D:

18
B:
M:
D:

19
B:
D:

20
B:
M:
D:

21
B:
D:

22
B:
M:
D:

23
B:
D:

24 **William Swift**
B: Abt 1530
M: Bef 1561
D:

25 **Elizabeth Mason**
B: Abt 1530
D:

26 **Robert Wilson**
B: Abt 1530
M: Bef 1561
D:

27
B:
D:

28
B:
M:
D:

29
B:
D:

30
B:
M:
D:

31
B:
D:

Prepared by
Nancy D. Adams
Box 882
Dennis, Ma 02638

US

Telephone

Date prepared
29 Sep 2005

Pedigree Chart

Chart no. 43

No. 1 on this chart is the same as no. 26 on chart no. 8

Completed Ordinances:
B Baptized
E Endowed
P Sealed to parents
S Sealed to spouse
C Children's ordinances

1 James Lewis Lieut.-Immigrant
C: 25 Mar 1632
P: Brenchley,Co. Kent,,Eng.
M: 31 Oct 1655
P: Barnstable,Barnstable,MA.
D: 4 Oct 1713
P: Barnstable,Barnstable,MA.

2 George Lewis Immigrant
C: 31 Aug 1600
P: Brenchley,Co. Kent,,Eng.
M: Abt 1624
P: ,,,Eng.
D: 3 Mar 1662
P: Barnstable,Barnstable,MA.

4 George Lewis
B: Abt 1575
P: Brenchley,Co. Kent,,Eng.
M: 24 May 1596
P: Brenchley,Co. Kent,,Eng.
B: 11 Jul 1631
P: Brenchley,Co. Kent,,Eng.

8
B:
P:
M:
P:
D:
P:

16
B:
M:
D:

17
B:
D:

9
B:
P:
D:
P:

18
B:
M:
D:

19
B:
D:

5 Dennis Forman
C: 16 Aug 1579
P: Brenchley,Co. Kent,,Eng.
D: 10 Jan 1626
P: Brenchley,Co. Kent,,Eng.

10 Clement Forman
B: Abt 1537
P: Brenchley,Co. Kent,,Eng.
M: 16 Feb 1567/1568
P: Lamberhurst,Co. Kent,,Eng.
D: 11 Nov 1599
P: Brenchley,Co. Kent,,Eng.

20 William Forman 68
B: Abt 1519
M: Bef 1549
D: 18 Dec 1556

21 Agnes
B: Abt 1519
D:

11 Margery Baldock
B: Abt 1552
P: Brenchley,Co. Kent,,Eng.
B: 28 Feb 1612
P: Brenchley,Co. Kent,,Eng.

22 Thomas Baldock 69
B: Abt 1519
M: Bef 1549
D: Bef 9 May 1571

23
B:
D:

Sarah Lane
(Spouse of no. 1)

6
B:
P:
M:
P:
D:
P:

12
B:
P:
M:
P:
D:
P:

24
B:
M:
D:

25
B:
D:

13
B:
P:
D:
P:

26
B:
M:
D:

27
B:
D:

3 Sarah Jenkins Immigrant
B: Abt 1604
P: East Greenwich,CK,,Eng.
D: 1640/1654
P: Barnstable,Barnstable,MA.

7
B:
P:
D:
P:

14
B:
P:
M:
P:
D:
P:

28
B:
M:
D:

29
B:
D:

15
B:
P:
D:
P:

30
B:
M:
D:

31
B:
D:

Prepared by
Nancy D. Adams
Box 882
Dennis, Ma 02638
US
Telephone
Date prepared
29 Sep 2005

Pedigree Chart

No. 1 on this chart is the same as no. 27 on chart no. 8

Completed Ordinances:
B Baptized
E Endowed
P Sealed to parents
S Sealed to spouse
C Children's ordinances

1 **Sarah Lane**
C: Mar 1637
P: Hingham,Plymouth,MA.
M: 31 Oct 1655
P: Barnstable,Barnstable,MA.
D: 17 Mar 1698
P: Barnstable,Barnstable,MA.

2 **George Lane Immigrant**
B: Abt 1604
P: ,,,Eng.
M: Abt 1625
P: Hingham,Plymouth,MA.
D: 11 Jun 1689
P: Weymouth,Norfolk,MA.

4 **William Lane Immigrant**
B:
P: Greenwich,Co. Kent,,Eng.
M: Bef 1618
P: ,,,Eng.
D: 1654
P: Dorchester,Suffolk,MA.

8
B:
P:
M:
P:
D:
P:

16
B:
M:
D:

17
B:
D:

9
B:
P:
D:
P:

18
B:
M:
D:

19
B:
D:

5 **Agnes Farnsworth**
B:
P: ,,,Eng.
D:
P: ,,,Eng.

10
B:
P:
M:
P:
D:
P:

20
B:
M:
D:

21
B:
D:

11
B:
P:
D:
P:

22
B:
M:
D:

23
B:
D:

James Lewis Lieut.-Immigran
(Spouse of no. 1)

3 **Sarah Harris Immigrant**
B: Abt 1603
P: ,,,Eng.
D: 26 Mar 1696
P: Hingham,Plymouth,MA.

6 **Walter Harris Immigrant**
B: Abt 1575
P: ,,,Eng.
M: Bef 1603
P: ,,,Eng.
D: 6 Nov 1654
P: Pequot Harbor,,MA.

12
B:
P:
M:
P:
D:
P:

24
B:
M:
D:

25
B:
D:

13
B:
P:
D:
P:

26
B:
M:
D:

27
B:
D:

7 **Mary Fry Immigrant**
B: Abt 1579
P: Weymouth,Co. Dorset,,Eng.
D: 24 Jan 1656
P: Dorchester,Suffolk,MA.

14 **William Fry**
B: Abt 1566
P: Weymouth,,,Eng.
M: 1595
P: ,,,Eng.
D:
P:

28
B:
M:
D:

29
B:
D:

15 **Sarah Hill**
B: Abt 1572
P: Lyme Regis,Co. Dorset,,Eng.
D:
P:

30 **James Hill**
B: Abt 1545
M: 1570
B: 5 May 1621

31 **Judith Jourdain** 70
B: Abt 1550
D: Bef 1620

Prepared by
Nancy D. Adams
Box 882
Dennis, Ma 02638

US

Telephone

Date prepared
29 Sep 2005

Pedigree Chart

Chart no. 45

No. 1 on this chart is the same as no. 28 on chart no. 8

Completed Ordinances:

B Baptized
E Endowed
P Sealed to parents
S Sealed to spouse
C Children's ordinances

1 **John Purrington L**
B: Abt 1636
P: ,Co. Devon,,Eng.
M: Bef 1674
P:
D: Abt 1692
P: Salisbury,Essex,MA.

Mary Barton
(Spouse of no. 1)

2 **George Purrington Immigrant**
B:
P: Tiverton,Co. Devon,,Eng.
M: 5 Feb 1630
P: St Peters Parish,CD,,Eng.
D: Abt 1647/1649
P: York,York,ME.

3 **Mary Pooke**
B:
P:
D: Aft 1691
P: York,York,ME.

4 **Robert Purrington**
B:
P: Tiverton,Co. Devon,,Eng.
M:
P: ,,,Eng.
D: Abt 1640
P: Tiverton,Co. Devon,,Eng.

5 **Joan**
B:
P: ,,,Eng.
D:
P: Tiverton,Co. Devon,,Eng.

6
B:
P:
M:
P:
D:
P:

7
B:
P:
D:
P:

8
B:
P:
M:
P:
D:
P:

9
B:
P:
D:
P:

10
B:
P:
M:
P:
D:
P:

11
B:
P:
D:
P:

12
B:
P:
M:
P:
D:
P:

13
B:
P:
D:
P:

14
B:
P:
M:
P:
D:
P:

15
B:
P:
D:
P:

16
B:
M:
D:

17
B:
D:

18
B:
M:
D:

19
B:
D:

20
B:
M:
D:

21
B:
D:

22
B:
M:
D:

23
B:
D:

24
B:
M:
D:

25
B:
D:

26
B:
M:
D:

27
B:
D:

28
B:
M:
D:

29
B:
D:

30
B:
M:
D:

31
B:
D:

Prepared by
Nancy D. Adams
Box 882
Dennis, Ma 02638

US

Telephone

Date prepared
29 Sep 2005

Pedigree Chart

Chart no. 46

No. 1 on this chart is the same as no. 29 on chart no. 8

Completed Ordinances:
B Baptized
E Endowed
P Sealed to parents
S Sealed to spouse
C Children's ordinances

1 Mary Barton
B:
P:
M: Bef 1674
P:
D:
P:

2 Edward Barton Immigrant
B:
P:
M:
P:
D: Abt 1671
P: Cape Porpus,York,ME.

3 Elizabeth
B:
P:
D:
P:

John Purrington L
(Spouse of no. 1)

4
B:
P:
M:
P:
D:
P:

5
B:
P:
D:
P:

6
B:
P:
M:
P:
D:
P:

7
B:
P:
D:
P:

8
B:
P:
M:
P:
D:
P:

9
B:
P:
D:
P:

10
B:
P:
M:
P:
D:
P:

11
B:
P:
D:
P:

12
B:
P:
M:
P:
D:
P:

13
B:
P:
D:
P:

14
B:
P:
M:
P:
D:
P:

15
B:
P:
D:
P:

16
B:
M:
D:

17
B:
D:

18
B:
M:
D:

19
B:
D:

20
B:
M:
D:

21
B:
D:

22
B:
M:
D:

23
B:
D:

24
B:
M:
D:

25
B:
D:

26
B:
M:
D:

27
B:
D:

28
B:
M:
D:

29
B:
D:

30
B:
M:
D:

31
B:
D:

Prepared by
Nancy D. Adams
Box 882
Dennis, Ma 02638

US

Telephone

Date prepared
29 Sep 2005

Pedigree Chart

Chart no. 47

No. 1 on this chart is the same as no. 16 on chart no. 9

Completed Ordinances:

B Baptized
E Endowed
P Sealed to parents
S Sealed to spouse
C Children's ordinances

1 **Thomas Paine Capt.**
B: 1656/1657
P: Eastham,Barnstable,MA.
M: 5 Aug 1678
P: Eastham,Barnstable,MA.
D: 23 Jun 1721
P: Truro,Barnstable,MA.

2 Thomas Paine Immigrant
This person is the same as no. 12 on chart no. 5

Hannah Shaw
(Spouse of no. 1)

3 Mary Snow
This person is the same as no. 13 on chart no. 5

4
B:
P:
M:
P:
D:
P:

5
B:
P:
D:
P:

6
B:
P:
M:
P:
D:
P:

7
B:
P:
D:
P:

8
B:
P:
M:
P:
D:
P:

9
B:
P:
D:
P:

10
B:
P:
M:
P:
D:
P:

11
B:
P:
D:
P:

12
B:
P:
M:
P:
D:
P:

13
B:
P:
D:
P:

14
B:
P:
M:
P:
D:
P:

15
B:
P:
D:
P:

16
B:
M:
D:

17
B:
D:

18
B:
M:
D:

19
B:
D:

20
B:
M:
D:

21
B:
D:

22
B:
M:
D:

23
B:
D:

24
B:
M:
D:

25
B:
D:

26
B:
M:
D:

27
B:
D:

28
B:
M:
D:

29
B:
D:

30
B:
M:
D:

31
B:
D:

Prepared by
Nancy D. Adams
Box 882
Dennis, Ma 02638

US

Telephone

Date prepared
29 Sep 2005

Pedigree Chart

Chart no. 48

No. 1 on this chart is the same as no. 17 on chart no. 9

Completed Ordinances:
B Baptized
E Endowed
P Sealed to parents
S Sealed to spouse
C Children's ordinances

1 **Hannah Shaw**
B: 1661
P: Eastham,Barnstable,MA.
M: 5 Aug 1678
P: Eastham,Barnstable,MA.
D: 24 Jul 1713
P: Truro,Barnstable,MA.

Thomas Paine Capt.
(Spouse of no. 1)

2 **Jonathan Shaw Immigrant**
B: Abt 1629
P: ,,,Eng.
M: 22 Jan 1656/1657
P: Plymouth,Plymouth,MA.
D: 30 Jul 1701
P: Duxbury,Plymouth,MA.

3 **Phebe Watson**
B:
P:
D: Bef 1667
P: ,,MA.

4 **John Shaw Immigrant**
B:
P: ,,,Eng.
M: Bef 1625
P: Plymouth,Plymouth,MA.
D: 24 Oct 1694
P: Middleboro,Plymouth,MA.

5 **Alice Phillips Immigrant**
B: Abt 1604
P: ,,,Eng.
D: 6 Mar 1655
P: Plymouth,Plymouth,MA.

6 **George Watson Immigrant**
B: 1602/1603
P: London,Co. Middlesex,,Eng.
M: Abt 1635
P: Plymouth,Plymouth,MA.
D: 1689
P: Plymouth,Plymouth,MA.

7 **Phebe Hicks Immigrant**
B: Abt 1616
P: ,,,Eng.
D: 22 May 1663
P: Plymouth,Plymouth,MA.

8 _____
B:
P:
M:
P:
D:
P:

9 _____
B:
P:
D:
P:

10 _____
B:
P:
M:
P:
D:
P:

11 _____
B:
P:
D:
P:

12 **Robert Watson Immigrant**
B: Abt 1575
P: London,Co. Middlesex,,Eng.
M: Bef 1602
P: ,,,Eng.
D: 1637
P: Windsor,Hartford,Ct.

13 **Elizabeth Immigrant**
B: Abt 1579
P: London,Co. Middlesex,,Eng.
D: Aft Jun 1638
P: Plymouth,Plymouth,MA.

14 **Robert Hicks Immigrant**
B: Abt 1583
P: Southwark,Co. Surrey,,Eng.
M: 1610
P: ,,,Eng.
D: 24 Mar 1647
P: Plymouth,Plymouth,MA.

15 **Margaret Winslow Immigrant**
B: 1589
P: Southwark,Co. Surrey,,Eng.
D: 1666
P: Plymouth,Plymouth,MA.

16 _____
B:
M:
D:

17 _____
B:
D:

18 _____
B:
M:
D:

19 _____
B:
D:

20 _____
B:
M:
D:

21 _____
B:
D:

22 _____
B:
M:
D:

23 _____
B:
D:

24 _____
B:
M:
D:

25 _____
B:
D:

26 _____
B:
M:
D:

27 _____
B:
D:

28 **James Hicks** 71
B:
M: Bef 1583
D:

29 **Phebe Alyn** 72
B:
D:

30 **Edward Winslow** 73
B:
M: 3 Nov 1584
D: 1620

31 **Magdalen Olyver** 74
C: 4 Aug 1566
D:

Prepared by
Nancy D. Adams
Box 882
Dennis, Ma 02638

US

Telephone

Date prepared
29 Sep 2005

Pedigree Chart

Chart no. 49

No. 1 on this chart is the same as no. 18 on chart no. 9

Completed Ordinances:

B Baptized
E Endowed
P Sealed to parents
S Sealed to spouse
C Children's ordinances

1 **Daniel Mayo**
B: 24 Jan 1664
P: Eastham,Barnstable,MA.
M: Abt 1694
P: ,,MA.
D: 1715
P: Eastham,Barnstable,MA.

2 **John Mayo, Jr. Immigrant**
B: Abt 1630
P: ,,,Eng.
M: 12 Jan 1651
P: Eastham,Barnstable,MA.
D: 1707
P: Eastham,Barnstable,MA.

4 John Mayo Rev.-Immigrant
This person is the same as no. 20 on chart no. 4

8
B:
P:
M:
P:
D:
P:

16
B:
M:
D:

17
B:
D:

9
B:
P:
D:
P:

18
B:
M:
D:

19
B:
D:

5 Elishua
This person is the same as no. 21 on chart no. 4

10
B:
P:
M:
P:
D:
P:

20
B:
M:
D:

21
B:
D:

11
B:
P:
D:
P:

22
B:
M:
D:

23
B:
D:

Sarah Howes
(Spouse of no. 1)

6
B:
P:
M:
P:
D:
P:

12
B:
P:
M:
P:
D:
P:

24
B:
M:
D:

25
B:
D:

13
B:
P:
D:
P:

26
B:
M:
D:

27
B:
D:

3 **Hannah Lecraft\Ricraft**
B: Abt 1630
P: Eastham,Barnstable,MA.
D:
P: ,,MA.

7
B:
P:
D:
P:

14
B:
P:
M:
P:
D:
P:

28
B:
M:
D:

29
B:
D:

15
B:
P:
D:
P:

30
B:
M:
D:

31
B:
D:

Prepared by
Nancy D. Adams
Box 882
Dennis, Ma 02638

US

Telephone

Date prepared
29 Sep 2005

Pedigree Chart

Chart no. 50

No. 1 on this chart is the same as no. 19 on chart no. 9

Completed Ordinances:
B Baptized
E Endowed
P Sealed to parents
S Sealed to spouse
C Children's ordinances

1 **Sarah Howes**
B: 1667
P: Yarmouth,Barnstable,MA.
M: Abt 1694
P: ,,MA.
D:
P: Eastham,Barnstable,MA.

Daniel Mayo
(Spouse of no. 1)

2 **Jeremiah Howes Immigrant**
B: 1637
P: At Sea
M: 1656
P: Eastham,Barnstable,MA.
D: 9 Sep 1708
P: Dennis,Barnstable,MA.

3 **Sarah Prence**
B: Jun 1645
P: Duxbury,Plymouth,MA.
D: 3 Mar 1703/1704
P: Yarmouth,Barnstable,MA.

4 **Thomas Howes Immigrant**
B: 1 Jan 1590/1591
P: ,,,Eng.
M: 1628/1632
P: ,,,Eng.
D: 18 Oct 1665
P: Dennis,Barnstable,MA.

5 **Mary Burr Immigrant**
B: Abt 1603
P: ,,,Eng.
D: 9 Dec 1695
P: Yarmouth,Barnstable,MA.

6 Thomas Prence G
This person is the same as no. 18 on chart no. 4

7 **Mary Collier Immigrant**
B: 1614
P: ,,,Eng.
D: 1644
P: Eastham,Barnstable,MA.

8 **Thomas Howes**
B: Abt 1562
P: ,,,Eng.
M: Bef 1590
P: ,,,Eng.
D:
P: ,,,Eng.

9 **Tabitha Roope**
B: Abt 1562
P: ,,,Eng.
D:
P: ,,,Eng.

10
B:
P:
M:
P:
D:
P:

11
B:
P:
D:
P:

12
B:
P:
M:
P:
D:
P:

13
B:
P:
D:
P:

14 **William Collier Immigrant**
B: 1585
P: London,Co. Middlesex,,Eng.
M: Bef 1614
P: ,,,Eng.
D: Bef 5 Jul 1671
P: Duxbury,Plymouth,MA.

15 **Jane Clark Immigrant**
B: 1590
P: London,Co. Middlesex,,Eng.
D:
P: Duxbury,Plymouth,MA.

16
B:
M:
D:

17
B:
D:

18 **John Roope**
B: Abt 1533
M: Bef 1552
D:

19
B:
D:

20
B:
M:
D:

21
B:
D:

22
B:
M:
D:

23
B:
D:

24
B:
M:
D:

25
B:
D:

26
B:
M:
D:

27
B:
D:

28
B:
M:
D:

29
B:
D:

30
B:
M:
D:

31
B:
D:

Prepared by
Nancy D. Adams
Box 882
Dennis, Ma 02638

US

Telephone

Date prepared
29 Sep 2005

Pedigree Chart

Chart no. 51

No. 1 on this chart is the same as no. 25 on chart no. 9

Completed Ordinances:
B Baptized
E Endowed
P Sealed to parents
S Sealed to spouse
C Children's ordinances

1 **Mary Taylor**
B: 1659
P: Barnstable,Barnstable,MA.
M: Dec 1686
P: Barnstable,Barnstable,MA.
D: 8 Oct 1738
P: Truro,Barnstable,MA.

2 **Henry Taylor -Immigrant**
B: Abt 1623
P: ,,,Eng.
M: 19 Dec 1650
P: Barnstable,Barnstable,MA.
D:
P: Barnstable,Barnstable,MA.

3 **Lydia Hatch Immigrant**
B: 1626
P:
D: Bef 1665
P:

4
B:
P:
M:
P:
D:
P:

5
B:
P:
D:
P:

6 **Thomas Hatch Immigrant**
C: 14 Oct 1598
P: Allers,Co. Devon,,Eng.
M: Bef 1624
P: Biddenton,,,Eng.
D: 27 May 1661
P: Barnstable,Barnstable,MA.

7 **Grace Lewis Immigrant**
B: Abt 1602
P: ,,,Eng.
D: Aft 1661
P: ,,MA.

8
B:
P:
M:
P:
D:
P:

9
B:
P:
D:
P:

10
B:
P:
M:
P:
D:
P:

11
B:
P:
D:
P:

12 **Arthur Hatch**
B: 1570
P: Allers,Co. Devon,,Eng.
M: Bef 1598
P: ,,,Eng.
D: 7 Jun 1625
P: ,,,Eng.

13
B:
P:
D:
P:

14
B:
P:
M:
P:
D:
P:

15
B:
P:
D:
P:

16
B:
M:
D:

17
B:
D:

18
B:
M:
D:

19
B:
D:

20
B:
M:
D:

21
B:
D:

22
B:
M:
D:

23
B:
D:

24 **Thomas Hatch** 75
B: Sep 1547
M: Bef 1570
D: 27 Feb 1584

25 **Cicely Chichester**
B: Abt 1547
D:

26
B:
M:
D:

27
B:
D:

28
B:
M:
D:

29
B:
D:

30
B:
M:
D:

31
B:
D:

Prepared by
Nancy D. Adams
Box 882
Dennis, Ma 02638

US

Telephone

Date prepared
29 Sep 2005

Pedigree Chart

Chart no. 52

No. 1 on this chart is the same as no. 26 on chart no. 9

Completed Ordinances:
B Baptized
E Endowed
P Sealed to parents
S Sealed to spouse
C Children's ordinances

1 **James Young**
B: 4 Apr 1685
P: Eastham,Barnstable,MA.
M: 12 Feb 1706
P: Eastham,Barnstable,MA.
D: 18 Jun 1750
P: Truro,Barnstable,MA.

Mary Higgins
(Spouse of no. 1)

2 **Joseph Young**
B: Dec 1654
P: Eastham,Barnstable,MA.
M: 23 Oct 1679
P: Eastham,Barnstable,MA.
D: 30 Jan 1722/1723
P: Truro,Barnstable,MA.

4 John Young Immigrant
This person is the same as no. 12 on chart no. 4

5 Abigail Howland
This person is the same as no. 13 on chart no. 4

3 **Sarah Davis**
B: Oct 1660
P: Barnstable,Barnstable,MA.
D: 1721
P: Truro,Barnstable,MA.

6 **Robert Davis Immigrant**
B: Abt 1608
P: ,,,Eng.
M: Bef 1656
P: Barnstable,Barnstable,MA.
D: Bef 1693
P: Barnstable,Barnstable,MA.

7 **Ann**
B:
P:
D: 1701
P: Barnstable,Barnstable,MA.

8
B:
P:
M:
P:
D:
P:

9
B:
P:
D:
P:

10
B:
P:
M:
P:
D:
P:

11
B:
P:
D:
P:

12
B:
P:
M:
P:
D:
P:

13
B:
P:
D:
P:

14
B:
P:
M:
P:
D:
P:

15
B:
P:
D:
P:

16
B:
M:
D:

17
B:
D:

18
B:
M:
D:

19
B:
D:

20
B:
M:
D:

21
B:
D:

22
B:
M:
D:

23
B:
D:

24
B:
M:
D:

25
B:
D:

26
B:
M:
D:

27
B:
D:

28
B:
M:
D:

29
B:
D:

30
B:
M:
D:

31
B:
D:

Prepared by
Nancy D. Adams
Box 882
Dennis, Ma 02638

US

Telephone

Date prepared
29 Sep 2005

Pedigree Chart

Chart no. 53

No. 1 on this chart is the same as no. 27 on chart no. 9

Completed Ordinances:

B Baptized
E Endowed
P Sealed to parents
S Sealed to spouse
C Children's ordinances

1 **Mary Higgins**
B: 22 Jan 1682
P: Eastham,Barnstable,MA.
M: 12 Feb 1706
P: Eastham,Barnstable,MA.
D: Aft Jun 1750
P: Eastham,Barnstable,MA.

James Young
(Spouse of no. 1)

2 Jonathan Higgins
This person is the same as no. 14 on chart no. 5

3 **Hannah Rogers**
B: 8 Aug 1652
P: Eastham,Barnstable,MA.
D: Aft 17 Oct 1690
P: Eastham,Barnstable,MA.

4
B:
P:
M:
P:
D:
P:

5
B:
P:
D:
P:

6 Joseph Rogers Lieut.-Pilgrim
This person is the same as no. 30 on chart no. 5

7 Hannah Immigrant
This person is the same as no. 31 on chart no. 5

8
B:
P:
M:
P:
D:
P:

9
B:
P:
D:
P:

10
B:
P:
M:
P:
D:
P:

11
B:
P:
D:
P:

12
B:
P:
M:
P:
D:
P:

13
B:
P:
D:
P:

14
B:
P:
M:
P:
D:
P:

15
B:
P:
D:
P:

16
B:
M:
D:

17
B:
D:

18
B:
M:
D:

19
B:
D:

20
B:
M:
D:

21
B:
D:

22
B:
M:
D:

23
B:
D:

24
B:
M:
D:

25
B:
D:

26
B:
M:
D:

27
B:
D:

28
B:
M:
D:

29
B:
D:

30
B:
M:
D:

31
B:
D:

Prepared by
Nancy D. Adams
Box 882
Dennis, Ma 02638

US

Telephone

Date prepared
29 Sep 2005

Pedigree Chart

Chart no. 54

No. 1 on this chart is the same as no. 28 on chart no. 9

Completed Ordinances:
B Baptized
E Endowed
P Sealed to parents
S Sealed to spouse
C Children's ordinances

1 **Nathaniel Atkins**
B: 25 Dec 1667
P: Eastham,Barnstable,MA.
M: 1693
P: Eastham,Barnstable,MA.
D: 1750
P: Truro,Barnstable,MA.

Winifred Chick
(Spouse of no. 1)

2 **Henry Atkins Immigrant**
B:
P: ,,,Eng.
M: 25 Mar 1664
P: Eastham,Barnstable,MA.
D: 1700
P: Eastham,Barnstable,MA.

3 **Bethia Linnell**
C: 7 Feb 1640/1641
P: Barnstable,Barnstable,MA.
D: 25 Mar 1726
P: Eastham,Barnstable,MA.

4
B:
P:
M:
P:
D:
P:

5
B:
P:
D:
P:

6 **Robert Linnell Immigrant**
B: Abt 1584
P: London,,,Eng.
M: Abt 1623/1638
P: Barnstable,Barnstable,MA.
D: 27 Feb 1662/1663
P: Barnstable,Barnstable,MA.

7 **Penninah Howes Immigrant**
B: Abt 1599
P: Ashford,Co. Kent,,Eng.
D:
P: ,,,Eng.

8
B:
P:
M:
P:
D:
P:

9
B:
P:
D:
P:

10
B:
P:
M:
P:
D:
P:

11
B:
P:
D:
P:

12
B:
P:
M:
P:
D:
P:

13
B:
P:
D:
P:

14 **John House Rev.**
B: Abt 1575
P: Eastwell,Co. Kent,,Eng.
M: Bef 1595
P: ,,,Eng.
D: 30 Aug 1630
P: Eastwell,Co. Kent,,Eng.

15 **Alice Lloyd**
B: Abt 1572
P: Eastwell,Co. Kent,,Eng.
D:
P: ,,,Eng.

16
B:
M:
D:

17
B:
D:

18
B:
M:
D:

19
B:
D:

20
B:
M:
D:

21
B:
D:

22
B:
M:
D:

23
B:
D:

24
B:
M:
D:

25
B:
D:

26
B:
M:
D:

27
B:
D:

28 **Thomas Hulse** 76
B: Abt 1545
M: Bef 1575
D:

29 **Alice Hinton** 77
B: Abt 1545
D:

30
B:
M:
D:

31
B:
D:

Prepared by
Nancy D. Adams
Box 882
Dennis, Ma 02638

US

Telephone

Date prepared
29 Sep 2005

Pedigree Chart

Chart no. 55

No. 1 on this chart is the same as no. 29 on chart no. 9

Completed Ordinances:
B Baptized
E Endowed
P Sealed to parents
S Sealed to spouse
C Children's ordinances

1 **Winifred Chick**
B: Aft 1678
P: Roxbury,Suffolk,MA.
M: 1693
P: Eastham,Barnstable,MA.
D:
P: Truro,Barnstable,MA.

2 **Richard Chick**
B: 1638
P:
M: Bef 1678
P: Roxbury,Suffolk,MA.
D: 13 Oct 1686
P: Roxbury,Suffolk,MA.

Nathaniel Atkins
(Spouse of no. 1)

3 **Alice**
B:
P:
D: 19 Mar 1699
P: Roxbury,Suffolk,MA.

4
B:
P:
M:
P:
D:
P:

5
B:
P:
D:
P:

6
B:
P:
M:
P:
D:
P:

7
B:
P:
D:
P:

8
B:
P:
M:
P:
D:
P:

9
B:
P:
D:
P:

10
B:
P:
M:
P:
D:
P:

11
B:
P:
D:
P:

12
B:
P:
M:
P:
D:
P:

13
B:
P:
D:
P:

14
B:
P:
M:
P:
D:
P:

15
B:
P:
D:
P:

16
B:
M:
D:

17
B:
D:

18
B:
M:
D:

19
B:
D:

20
B:
M:
D:

21
B:
D:

22
B:
M:
D:

23
B:
D:

24
B:
M:
D:

25
B:
D:

26
B:
M:
D:

27
B:
D:

28
B:
M:
D:

29
B:
D:

30
B:
M:
D:

31
B:
D:

Prepared by
Nancy D. Adams
Box 882
Dennis, Ma 02638

US

Telephone

Date prepared
29 Sep 2005

Pedigree Chart

No. 1 on this chart is the same as no. 30 on chart no. 9

Completed Ordinances:
B Baptized
E Endowed
P Sealed to parents
S Sealed to spouse
C Children's ordinances

1 **Machal Atwood**
B:
P: Eastham,Barnstable,MA.
M: 25 Oct 1700
P: Eastham,Barnstable,MA.
D:
P: Truro,Barnstable,MA.

Johanna Harding
(Spouse of no. 1)

2 **Stephen Atwood, Jr.**
B: Abt 1647
P: Plymouth,Plymouth,MA.
M: Jun 1676
P: Eastham,Barnstable,MA.
D: 1722
P: Wellfleet,Barnstable,MA.

3 **Apphia Bangs**
B: 15 Oct 1651
P: Eastham,Barnstable,MA.
D: 1707
P: ,,MA.

4 **Stephen Atwood Immigrant**
B: 1616/1620
P: London,Co. Middlesex,,Eng.
M: 16 Nov 1644
P: Plymouth,Plymouth,MA.
D: Feb 1693/1694
P: Eastham,Barnstable,MA.

5 **Abigail Dunham Immigrant**
B: 1623
P: Leyden,,,Holland
D: Bef 1670
P: Eastham,Barnstable,MA.

6 Edward Bangs C
This person is the same as no. 26 on chart no. 3

7 Rebecca Hobart Immigrant
This person is the same as no. 27 on chart no. 3

8 **John Atwood**
B: 4 Feb 1582
P: Sanderstead,Co. Surrey,,Eng.
M: 25 Jul 1612
P: London,Co. Middlesex,,Eng.
D:
P: ,,,Eng.

9 **Joan Coleson**
B: Abt 1587
P: London,Co. Middlesex,,Eng.
D:
P:

10 **John Dunham Dea.-Immigrant**
B: 1588
P: Scrooby,Co. Notts,,Eng.
M: 22 Oct 1622
P: Leyden,,,Holland
D: 2 Mar 1668/1669
P: Plymouth,Plymouth,MA.

11 **Abigail Barlow Immigrant**
B: Abt 1600
P: Leyden,,,Holland
D:
P: Plymouth,Plymouth,MA.

12
B:
P:
M:
P:
D:
P:

13
B:
P:
D:
P:

14
B:
P:
M:
P:
D:
P:

15
B:
P:
D:
P:

16 **Nicholas Atwood** 78
B: Abt 1539
M: 30 Jan 1569
D: 10 May 1586

17 **Olive Harman** 79
B: Abt 1548
D: 1603

18
B:
M:
D:

19
B:
D:

20 **Thomas Dunham** 80
B: 1556
M: Bef 1588
D:

21 **Janet Bromley**
B: Abt 1560
D:

22 **Thomas Barlow Immigrant**
B:
M:
D:

23 **Anna**
B:
D:

24
B:
M:
D:

25
B:
D:

26
B:
M:
D:

27
B:
D:

28
B:
M:
D:

29
B:
D:

30
B:
M:
D:

31
B:
D:

Prepared by
Nancy D. Adams
Box 882
Dennis, Ma 02638

US

Telephone

Date prepared
29 Sep 2005

Pedigree Chart

Chart no. 57

No. 1 on this chart is the same as no. 24 on chart no. 10

Completed Ordinances:

B Baptized
E Endowed
P Sealed to parents
S Sealed to spouse
C Children's ordinances

1 **Joseph Collins Immigrant**
B: 1606
P: ,,,Ireland
M: Bef 1632
P: ,,,Ireland
D: 1687
P: Salem,Essex,MA.

2 **Henry Collins**
B:
P: ,,,Eng.
M: Bef 1606
P: ,,,Eng.
D:
P: ,,,Eng.

3 **Anna Anna Immigrant**
(Spouse of no. 1)
B:
P:
D:
P:

4
B:
P:
M:
P:
D:
P:

5
B:
P:
D:
P:

6
B:
P:
M:
P:
D:
P:

7
B:
P:
D:
P:

8
B:
P:
M:
P:
D:
P:

9
B:
P:
D:
P:

10
B:
P:
M:
P:
D:
P:

11
B:
P:
D:
P:

12
B:
P:
M:
P:
D:
P:

13
B:
P:
D:
P:

14
B:
P:
M:
P:
D:
P:

15
B:
P:
D:
P:

16
B:
M:
D:

17
B:
D:

18
B:
M:
D:

19
B:
D:

20
B:
M:
D:

21
B:
D:

22
B:
M:
D:

23
B:
D:

24
B:
M:
D:

25
B:
D:

26
B:
M:
D:

27
B:
D:

28
B:
M:
D:

29
B:
D:

30
B:
M:
D:

31
B:
D:

Prepared by
Nancy D. Adams
Box 882
Dennis, Ma 02638

US

Telephone

Date prepared
29 Sep 2005

Pedigree Chart

Chart no. 58

No. 1 on this chart is the same as no. 26 on chart no. 10

Completed Ordinances:

B Baptized
E Endowed
P Sealed to parents
S Sealed to spouse
C Children's ordinances

1 **Richard Knowles Immigrant**
B: Abt 1615
P: ,,,Eng.
M: 15 Aug 1639
P: Plymouth,Plymouth,MA.
D: 1670/1675
P: Eastham,Barnstable,MA.

2 **John Knowles**
B:
P: ,,,Eng.
M: Bef 1615
P: ,,,Eng.
D:
P: ,,,Eng.

3 **Ruth Bower Immigrant**
(Spouse of no. 1)
B:
P:
D:
P:

4
B:
P:
M:
P:
D:
P:

5
B:
P:
D:
P:

6
B:
P:
M:
P:
D:
P:

7
B:
P:
D:
P:

8
B:
P:
M:
P:
D:
P:

9
B:
P:
D:
P:

10
B:
P:
M:
P:
D:
P:

11
B:
P:
D:
P:

12
B:
P:
M:
P:
D:
P:

13
B:
P:
D:
P:

14
B:
P:
M:
P:
D:
P:

15
B:
P:
D:
P:

16
B:
M:
D:

17
B:
D:

18
B:
M:
D:

19
B:
D:

20
B:
M:
D:

21
B:
D:

22
B:
M:
D:

23
B:
D:

24
B:
M:
D:

25
B:
D:

26
B:
M:
D:

27
B:
D:

28
B:
M:
D:

29
B:
D:

30
B:
M:
D:

31
B:
D:

Prepared by
Nancy D. Adams
Box 882
Dennis, Ma 02638

US

Telephone

Date prepared
29 Sep 2005

Pedigree Chart

Chart no. 59

No. 1 on this chart is the same as no. 27 on chart no. 10

Completed Ordinances:

B Baptized
E Endowed
P Sealed to parents
S Sealed to spouse
C Children's ordinances

1 **Ruth Bower Immigrant**
B: Abt 1620
P: ,,,Eng.
M: 15 Aug 1639
P: Plymouth,Plymouth,MA.
D:
P: Plymouth,Plymouth,MA.

2 **George Bower Immigrant**
B: Abt 1590
P: Manly,Co. Lincoln,,Eng.
M: 9 Feb 1614/1615
P: Braithwell,,,Eng.
D: 1656
P: Cambridge,Middlesex,MA.

4 **Thomas Bower**
B: Abt 1560
P: ,,,Eng.
M: Bef 1590
P: ,,,Eng.
D:
P:

5 **Iwerner Minister**
B:
P:
D:
P:

8
B:
P:
M:
P:
D:
P:

9
B:
P:
D:
P:

10
B:
P:
M:
P:
D:
P:

11
B:
P:
D:
P:

16
B:
M:
D:

17
B:
D:

18
B:
M:
D:

19
B:
D:

20
B:
M:
D:

21
B:
D:

22
B:
M:
D:

23
B:
D:

24
B:
M:
D:

25
B:
D:

26
B:
M:
D:

27
B:
D:

28
B:
M:
D:

29
B:
D:

30
B:
M:
D:

31
B:
D:

Richard Knowles Immigrant
(Spouse of no. 1)

3 **Barbara Smith Immigrant**
B: Abt 1594
P: Briarhuell,Co. York,,Eng.
D: 25 Mar 1644
P: Cambridge,Middlesex,MA.

6
B:
P:
M:
P:
D:
P:

7
B:
P:
D:
P:

12
B:
P:
M:
P:
D:
P:

13
B:
P:
D:
P:

14
B:
P:
M:
P:
D:
P:

15
B:
P:
D:
P:

Prepared by
Nancy D. Adams
Box 882
Dennis, Ma 02638

US

Telephone

Date prepared
29 Sep 2005

Pedigree Chart

Chart no. 60

No. 1 on this chart is the same as no. 31 on chart no. 10

Completed Ordinances:

B Baptized
E Endowed
P Sealed to parents
S Sealed to spouse
C Children's ordinances

1 **Ann Rogers**
B:
P: Scituate,Plymouth,MA.
M: Bef 1656
P: Duxbury,Plymouth,MA.
D:
P: ,,MA.

John Hudson
(Spouse of no. 1)

2 **John Rogers Immigrant**
B: Abt 1613
P: ,,,Eng.
M: Abt 1630/1632
P: Duxbury,Plymouth,MA.
D: 5 Jun 1661
P: Marshfield,Plymouth,MA.

3 **Frances Watson Immigrant**
B: Abt 1612
P: London,Co. Middlesex,,Eng.
D: 1687
P: Scituate,Plymouth,MA.

4 **Thomas Rogers**
B: 11 Jun 1587
P: Stratford-on-Avo,CW,,Eng.
M: Bef 1613
P: ,,,Eng.
B: 20 Aug 1639
P: ,,,Eng.

5 **Ann**
B: Abt 1588
P: Stratford-on-Avo,CW,,Eng.
D:
P: ,,,Eng.

6 Robert Watson Immigrant
This person is the same as no. 12 on chart no. 48

7 Elizabeth Immigrant
This person is the same as no. 13 on chart no. 48

8 **Thomas Rogers**
B: Abt 1557
P: Stratford-on-Avo,CW,,Eng.
M: Bef 1587
P: ,,,Eng.
D: 20 Feb 1610/1611
P: ,,,Eng.

9 **Alice Celle**
B: Abt 1550
P: Stratford-on-Avo,CW,,Eng.
B: 7 Aug 1608
P: ,,,Eng.

10
B:
P:
M:
P:
D:
P:

11
B:
P:
D:
P:

12
B:
P:
M:
P:
D:
P:

13
B:
P:
D:
P:

14
B:
P:
M:
P:
D:
P:

15
B:
P:
D:
P:

16 **William Rogers**
B: Abt 1527
M: Bef 1557
D:

17 **Matilda**
B: Abt 1527
D:

18
B:
M:
D:

19
B:
D:

20
B:
M:
D:

21
B:
D:

22
B:
M:
D:

23
B:
D:

24
B:
M:
D:

25
B:
D:

26
B:
M:
D:

27
B:
D:

28
B:
M:
D:

29
B:
D:

30
B:
M:
D:

31
B:
D:

Prepared by
Nancy D. Adams
Box 882
Dennis, Ma 02638

US

Telephone

Date prepared
29 Sep 2005

Pedigree Chart

Chart no. 61

No. 1 on this chart is the same as no. 22 on chart no. 11

Completed Ordinances:

B Baptized
E Endowed
P Sealed to parents
S Sealed to spouse
C Children's ordinances

1 **Jonathan Bangs Capt.**
B: 1640
P: Plymouth,Plymouth,MA.
M: 16 Jul 1664
P: Eastham,Barnstable,MA.
D: 9 Nov 1728
P: Harwich,Barnstable,MA.

2 Edward Bangs Capt.-Immigrant
This person is the same as no. 26 on chart no. 3

3 Rebecca Hobart Immigrant
This person is the same as no. 27 on chart no. 3

Mary Mayo
(Spouse of no. 1)

4 B: P: M: P: D: P:

5 B: P: D: P:

6 B: P: M: P: D: P:

7 B: P: D: P:

8 B: P: M: P: D: P:

9 B: P: D: P:

10 B: P: M: P: D: P:

11 B: P: D: P:

12 B: P: M: P: D: P:

13 B: P: D: P:

14 B: P: M: P: D: P:

15 B: P: D: P:

16 B: M: D:

17 B: D:

18 B: M: D:

19 B: D:

20 B: M: D:

21 B: D:

22 B: M: D:

23 B: D:

24 B: M: D:

25 B: D:

26 B: M: D:

27 B: D:

28 B: M: D:

29 B: D:

30 B: M: D:

31 B: D:

Prepared by
Nancy D. Adams
Box 882
Dennis, Ma 02638

US

Telephone

Date prepared
29 Sep 2005

Pedigree Chart

Chart no. 62

No. 1 on this chart is the same as no. 23 on chart no. 11

Completed Ordinances:

B Baptized
E Endowed
P Sealed to parents
S Sealed to spouse
C Children's ordinances

1 **Mary Mayo**
B: 1645
P: Barnstable,Barnstable,MA.
M: 16 Jul 1664
P: Eastham,Barnstable,MA.
D: 26 Jan 1711
P: Eastham,Barnstable,MA.

2 Samuel Mayo Capt.-Immigrant
This person is the same as no. 10 on chart no. 4

3 Thomasine Lumpkin Immigrant
This person is the same as no. 11 on chart no. 4

Jonathan Bangs Capt.
(Spouse of no. 1)

4 B: P: M: P: D: P:

5 B: P: D: P:

6 B: P: M: P: D: P:

7 B: P: D: P:

8 B: P: M: P: D: P:

9 B: P: D: P:

10 B: P: M: P: D: P:

11 B: P: D: P:

12 B: P: M: P: D: P:

13 B: P: D: P:

14 B: P: M: P: D: P:

15 B: P: D: P:

16 B: M: D:

17 B: D:

18 B: M: D:

19 B: D:

20 B: M: D:

21 B: D:

22 B: M: D:

23 B: D:

24 B: M: D:

25 B: D:

26 B: M: D:

27 B: D:

28 B: M: D:

29 B: D:

30 B: M: D:

31 B: D:

Prepared by
Nancy D. Adams
Box 882
Dennis, Ma 02638

US

Telephone

Date prepared
29 Sep 2005

Pedigree Chart

Chart no. 63

No. 1 on this chart is the same as no. 24 on chart no. 11

Completed Ordinances:
B Baptized
E Endowed
P Sealed to parents
S Sealed to spouse
C Children's ordinances

1 **Thomas Smith**
B: 1650
P: Hingham,Plymouth,MA.
M: 1681
P: Eastham,Barnstable,MA.
D: Aft 18 Oct 1720
P: Eastham,Barnstable,MA.

2 **Ralph Smith Immigrant**
B: 1610
P: Hingham,Co. Norfolk,,Eng.
M: Bef 1641
P: Charlestown,Suffolk,MA.
D: 1685
P: Eastham,Barnstable,MA.

4 **John Smith**
B:
P: ,,,Eng.
M: Bef 1610
P: ,,,Eng.
D:
P: ,,,Eng.

8
B:
P:
M:
P:
D:
P:

16
B:
M:
D:

17
B:
D:

9
B:
P:
D:
P:

18
B:
M:
D:

19
B:
D:

5
B:
P:
D:
P:

10
B:
P:
M:
P:
D:
P:

20
B:
M:
D:

21
B:
D:

11
B:
P:
D:
P:

22
B:
M:
D:

23
B:
D:

Mary Vickery ?
(Spouse of no. 1)

6
B:
P:
M:
P:
D:
P:

12
B:
P:
M:
P:
D:
P:

24
B:
M:
D:

25
B:
D:

13
B:
P:
D:
P:

26
B:
M:
D:

27
B:
D:

3 **Deborah Immigrant**
B:
P: ,,,Eng.
D:
P: ,,MA.

7
B:
P:
D:
P:

14
B:
P:
M:
P:
D:
P:

28
B:
M:
D:

29
B:
D:

15
B:
P:
D:
P:

30
B:
M:
D:

31
B:
D:

Prepared by
Nancy D. Adams
Box 882
Dennis, Ma 02638

US

Telephone

Date prepared
29 Sep 2005

Pedigree Chart

Chart no. 64

No. 1 on this chart is the same as no. 25 on chart no. 11

Completed Ordinances:

B Baptized
E Endowed
P Sealed to parents
S Sealed to spouse
C Children's ordinances

1 **Mary Vickery ?**
B:
P:
M: 1681
P: Eastham,Barnstable,MA.
D: 22 Mar 1726
P: Eastham,Barnstable,MA.

2 Jonathan Vickery Rev.
This person is the same as no. 14 on chart no. 10

3 Elizabeth Hudson
This person is the same as no. 15 on chart no. 10

Thomas Smith
(Spouse of no. 1)

4
B:
P:
M:
P:
D:
P:

5
B:
P:
D:
P:

6
B:
P:
M:
P:
D:
P:

7
B:
P:
D:
P:

8
B:
P:
M:
P:
D:
P:

9
B:
P:
D:
P:

10
B:
P:
M:
P:
D:
P:

11
B:
P:
D:
P:

12
B:
P:
M:
P:
D:
P:

13
B:
P:
D:
P:

14
B:
P:
M:
P:
D:
P:

15
B:
P:
D:
P:

16
B:
M:
D:

17
B:
D:

18
B:
M:
D:

19
B:
D:

20
B:
M:
D:

21
B:
D:

22
B:
M:
D:

23
B:
D:

24
B:
M:
D:

25
B:
D:

26
B:
M:
D:

27
B:
D:

28
B:
M:
D:

29
B:
D:

30
B:
M:
D:

31
B:
D:

Prepared by
Nancy D. Adams
Box 882
Dennis, Ma 02638

US

Telephone

Date prepared
29 Sep 2005

Pedigree Chart

Chart no. 65

No. 1 on this chart is the same as no. 29 on chart no. 13

Completed Ordinances:
B Baptized
E Endowed
P Sealed to parents
S Sealed to spouse
C Children's ordinances

1 **Elizabeth Barnes**
B: 8 Dec 1644
P: Hingham,Plymouth,MA.
M: Bef 1665
P: Hingham,Plymouth,MA.
D: 10 Feb 1718
P: Eastham,Barnstable,MA.

2 **Thomas Barnes Immigrant**
B: 1602
P: Hingham,Co. Norfolk,,Eng.
M: Bef 1641
P: Hingham,Plymouth,MA.
D: 29 Nov 1672
P: Hingham,Plymouth,MA.

3 **Anna Anna Immigrant**
B:
P: ,,,Eng.
D: 5 Apr 1691
P: Hingham,Plymouth,MA.

Thomas Mulford
(Spouse of no. 1)

4 **Roland Barnes**
B:
P: ,,,Eng.
M:
P: ,,,Eng.
D:
P: ,,,Eng.

5
B:
P:
D:
P:

6
B:
P:
M:
P:
D:
P:

7
B:
P:
D:
P:

8
B:
P:
M:
P:
D:
P:

9
B:
P:
D:
P:

10
B:
P:
M:
P:
D:
P:

11
B:
P:
D:
P:

12
B:
P:
M:
P:
D:
P:

13
B:
P:
D:
P:

14
B:
P:
M:
P:
D:
P:

15
B:
P:
D:
P:

16
B:
M:
D:

17
B:
D:

18
B:
M:
D:

19
B:
D:

20
B:
M:
D:

21
B:
D:

22
B:
M:
D:

23
B:
D:

24
B:
M:
D:

25
B:
D:

26
B:
M:
D:

27
B:
D:

28
B:
M:
D:

29
B:
D:

30
B:
M:
D:

31
B:
D:

Prepared by
Nancy D. Adams
Box 882
Dennis, Ma 02638

US

Telephone

Date prepared
29 Sep 2005

Pedigree Chart

Chart no. 66

No. 1 on this chart is the same as no. 30 on chart no. 13

Completed Ordinances:
B Baptized
E Endowed
P Sealed to parents
S Sealed to spouse
C Children's ordinances

1 **Nathaniel Bassett**
B: 1628
P: Plymouth,Plymouth,MA.
M: Bef 1666
P: Yarmouth,Barnstable,MA.
D: 17 Jan 1709
P: Chatham,Barnstable,MA.

2 **William Bassett Immigrant**
B: Abt 1600
P: Sandwich,Co. Kent,,Eng.
M: Bef 1624
P: Plymouth,Plymouth,MA.
D: May 1667
P: Bridgewater,Plymouth,MA.

4 **William Bassett Immigrant**
B: Abt 1575
P: Sandwich,,,Eng.
M: Bef 1600
P: ,,,Eng.
D: 5 Jun 1667
P: Bridgewater,Plymouth,MA.

8
B:
P:
M:
P:
D:
P:

16
B:
M:
D:

17
B:
D:

9
B:
P:
D:
P:

18
B:
M:
D:

19
B:
D:

5 **Cecelia Light**
B: Abt 1575
P: Sandwich,,,Eng.
D: Bef 1608
P: ,,,Eng.

10
B:
P:
M:
P:
D:
P:

20
B:
M:
D:

21
B:
D:

11
B:
P:
D:
P:

22
B:
M:
D:

23
B:
D:

Dorcas Joyce
(Spouse of no. 1)

6
B:
P:
M:
P:
D:
P:

12
B:
P:
M:
P:
D:
P:

24
B:
M:
D:

25
B:
D:

13
B:
P:
D:
P:

26
B:
M:
D:

27
B:
D:

3 **Elizabeth Tilden Immigrant**
B: Abt 1600
P: Sandwich,,,Eng.
D: Bef 1650
P: Duxbury,Plymouth,MA.

7
B:
P:
D:
P:

14
B:
P:
M:
P:
D:
P:

28
B:
M:
D:

29
B:
D:

15
B:
P:
D:
P:

30
B:
M:
D:

31
B:
D:

Prepared by
Nancy D. Adams
Box 882
Dennis, Ma 02638
US

Telephone	Date prepared
	29 Sep 2005

Pedigree Chart

Chart no. 67

No. 1 on this chart is the same as no. 31 on chart no. 13

Completed Ordinances:
B Baptized
E Endowed
P Sealed to parents
S Sealed to spouse
C Children's ordinances

1 **Dorcas Joyce**
B:
P: Yarmouth,Barnstable,MA.
M: Bef 1666
P: Yarmouth,Barnstable,MA.
D: 9 Jun 1707
P: Barnstable,Barnstable,MA.

Nathaniel Bassett
(Spouse of no. 1)

2 **John Joyce Immigrant**
B: Abt 1615
P: ,Co. Derby,,Eng.
M: Bef 1653
P: Lynn,Essex,MA.
D: 21 Dec 1666
P: Yarmouth,Barnstable,MA.

3 **Dorothy Catchet Immigrant**
C: 16 Oct 1608
P: Mickle-O-Derby,,,Eng.
D: 12 Jan 1680
P: Yarmouth,Barnstable,MA.

4
B:
P:
M:
P:
D:
P:

5
B:
P:
D:
P:

6 **William Catchet**
B: Abt 1576
P:
M: Bef 1608
P:
D: 13 Jun 1635
P:

7 **Margaret**
B:
P:
D: 24 Sep 1628
P:

8
B:
P:
M:
P:
D:
P:

9
B:
P:
D:
P:

10
B:
P:
M:
P:
D:
P:

11
B:
P:
D:
P:

12
B:
P:
M:
P:
D:
P:

13
B:
P:
D:
P:

14
B:
P:
M:
P:
D:
P:

15
B:
P:
D:
P:

16
B:
M:
D:

17
B:
D:

18
B:
M:
D:

19
B:
D:

20
B:
M:
D:

21
B:
D:

22
B:
M:
D:

23
B:
D:

24
B:
M:
D:

25
B:
D:

26
B:
M:
D:

27
B:
D:

28
B:
M:
D:

29
B:
D:

30
B:
M:
D:

31
B:
D:

Prepared by
Nancy D. Adams
Box 882
Dennis, Ma 02638

US

Telephone

Date prepared
29 Sep 2005

Pedigree Chart

Chart no. 68

No. 1 on this chart is the same as no. 20 on chart no. 43

Completed Ordinances:
B Baptized
E Endowed
P Sealed to parents
S Sealed to spouse
C Children's ordinances

2 **Stephen Forman**
B: Abt 1489
P: ,,,Eng.
M: Bef 1519
P: ,,,Eng.
D: 4 May 1527
P: Brenchley,Co. Kent,,Eng.

1 **William Forman**
B: Abt 1519
P: ,,,Eng.
M: Bef 1549
P: ,,,Eng.
D: 18 Dec 1556
P: Brenchley,Co. Kent,,Eng.

Agnes
(Spouse of no. 1)

3 **Alice**
B: Abt 1489
P: ,,,Eng.
D:
P: ,,,Eng.

4
5
6
7
8
9
10
11
12
13
14
15
16
17
18
19
20
21
22
23
24
25
26
27
28
29
30
31

Prepared by
Nancy D. Adams
Box 882
Dennis, Ma 02638

US

Telephone

Date prepared
29 Sep 2005

Pedigree Chart

Chart no. 69

No. 1 on this chart is the same as no. 22 on chart no. 43

Completed Ordinances:

B Baptized
E Endowed
P Sealed to parents
S Sealed to spouse
C Children's ordinances

1 **Thomas Baldock**
B: Abt 1519
P: ,,,Eng.
M: Bef 1549
P: ,,,Eng.
D: Bef 9 May 1571
P: ,,,Eng.

(Spouse of no. 1)

2 **John Baldock**
B: Abt 1489
P: Horsmanden,Co. Kent,,Eng.
M: Bef 1519
P: ,,,Eng.
D: 10 Sep 1525
P: ,,,Eng.

3 **Jane**
B: Abt 1489
P: ,,,Eng.
D:
P: ,,,Eng.

4
5
6
7
8
9
10
11
12
13
14
15
16
17
18
19
20
21
22
23
24
25
26
27
28
29
30
31

Prepared by
Nancy D. Adams
Box 882
Dennis, Ma 02638

US

Telephone	Date prepared
	29 Sep 2005

Pedigree Chart

Chart no. 70

No. 1 on this chart is the same as no. 31 on chart no. 44

Completed Ordinances:

B Baptized
E Endowed
P Sealed to parents
S Sealed to spouse
C Children's ordinances

2 **John Jourdain**
B: Abt 1525
P: Lyme Regis,Co. Dorset,,Eng.
M: Bef 1550
P: ,,,Eng.
D:
P: ,,,Eng.

1 **Judith Jourdain**
B: Abt 1550
P: Lyme Regis,Co. Dorset,,Eng.
M: 1570
P: ,,,Eng.
D: Bef 1620
P: ,,,Eng.

James Hill
(Spouse of no. 1)

3 **Thomasine Frye**
B: Abt 1529
P: ,,,Eng.
D:
P: ,,,Eng.

4
5
6
7
8
9
10
11
12
13
14
15
16
17
18
19
20
21
22
23
24
25
26
27
28
29
30
31

Prepared by
Nancy D. Adams
Box 882
Dennis, Ma 02638

US

Telephone	Date prepared
	29 Sep 2005

Pedigree Chart

Chart no. 71

No. 1 on this chart is the same as no. 28 on chart no. 48

Completed Ordinances:

B Baptized
E Endowed
P Sealed to parents
S Sealed to spouse
C Children's ordinances

1 James Hicks
B:
P: Southwark,Co. Surrey,,Eng.
M: Bef 1583
P: ,,,Eng.
D:
P: ,,,Eng.

Phebe Alyn
(Spouse of no. 1)

2 Baptist Hicks
B:
P: ,,,Eng.
M:
P: ,,,Eng.
D:
P: ,,,Eng.

3 Mary Everard
B:
P: ,,,Eng.
D:
P: ,,,Eng.

4
5
6
7
8
9
10
11
12
13
14
15
16
17
18
19
20
21
22
23
24
25
26
27
28
29
30
31

Prepared by
Nancy D. Adams
Box 882
Dennis, Ma 02638

US

Telephone

Date prepared
29 Sep 2005

Pedigree Chart

Chart no. 72

No. 1 on this chart is the same as no. 29 on chart no. 48

Completed Ordinances:

B Baptized
E Endowed
P Sealed to parents
S Sealed to spouse
C Children's ordinances

2 Ephraim Alyn Rev.
B:
P: ,,,Eng.
M:
P: ,,,Eng.
D:
P: ,,,Eng.

1 Phebe Alyn
B:
P: ,,,Eng.
M: Bef 1583
P: ,,,Eng.
D:
P: ,,,Eng.

James Hicks
(Spouse of no. 1)

3 Nancy Evarts
B:
P: ,,,Eng.
D:
P: ,,,Eng.

4
5
6
7
8
9
10
11
12
13
14
15
16
17
18
19
20
21
22
23
24
25
26
27
28
29
30
31

Prepared by
Nancy D. Adams
Box 882
Dennis, Ma 02638

US

Telephone

Date prepared
29 Sep 2005

Pedigree Chart

Chart no. 73

No. 1 on this chart is the same as no. 30 on chart no. 48

Completed Ordinances:
B Baptized
E Endowed
P Sealed to parents
S Sealed to spouse
C Children's ordinances

2 **Kenelm Winslow**
B:
P: ,,,Eng.
M:
P: ,,,Eng.
D:
P: ,,,Eng.

1 **Edward Winslow**
B:
P: Droitwich,Co. Worcester,,Eng.
M: 3 Nov 1584
P: ,,,Eng.
D: 1620
P: Droitwich,Co. Worcester,,Eng.

Magdalen Olyver
(Spouse of no. 1)

3 **Catherine Wilson**
B:
P: ,,,Eng.
D:
P: ,,,Eng.

4
5
6
7
8
9
10
11
12
13
14
15
16
17
18
19
20
21
22
23
24
25
26
27
28
29
30
31

Prepared by
Nancy D. Adams
Box 882
Dennis, Ma 02638

US

Telephone

Date prepared
29 Sep 2005

Pedigree Chart

Chart no. 74

No. 1 on this chart is the same as no. 31 on chart no. 48

Completed Ordinances:
B Baptized
E Endowed
P Sealed to parents
S Sealed to spouse
C Children's ordinances

2 **Gilbert Oliver**
B: Abt 1536
P: St. Mary,Co. Middlesex,,Eng.
M: 29 Nov 1561
P: ,,,Eng.
D: 26 Oct 1583
P: St. Mary,Co. Middlesex,,Eng.

1 **Magdalen Olyver**
C: 4 Aug 1566
P: Droitwich,Co. Worcester,,Eng.
M: 3 Nov 1584
P: ,,,Eng.
D:
P: ,,,Eng.

Edward Winslow
(Spouse of no. 1)

3 **Margery Young**
B: Abt 1540
P: St. Mary,Co. Middlesex,,Eng.
D:
P: ,,,Eng.

4
5
6
7
8
9
10
11
12
13
14
15
16
17
18
19
20
21
22
23
24
25
26
27
28
29
30
31

Prepared by
Nancy D. Adams
Box 882
Dennis, Ma 02638

US

Telephone

Date prepared
29 Sep 2005

Pedigree Chart

Chart no. 75

No. 1 on this chart is the same as no. 24 on chart no. 51

Completed Ordinances:

B Baptized
E Endowed
P Sealed to parents
S Sealed to spouse
C Children's ordinances

2 **Lewis Hatch**
B: Abt 1521
P: Allers,Co. Devon,,Eng.
M: Bef 1557
P: ,,,Eng.
D: 10 Feb 1561
P: Allers,Co. Devon,,Eng.

1 **Thomas Hatch**
B: Sep 1547
P: Allers,Co. Devon,,Eng.
M: Bef 1570
P: ,,,Eng.
D: 27 Feb 1584
P: ,,,Eng.

Cicely Chichester
(Spouse of no. 1)

3 **Elizabeth Fortescue**
B: Abt 1521
P: Falleigh,Co. Devon,,Eng.
D: 1587
P: ,,,Eng.

4
5
6
7
8
9
10
11
12
13
14
15
16
17
18
19
20
21
22
23
24
25
26
27
28
29
30
31

Prepared by
Nancy D. Adams
Box 882
Dennis, Ma 02638

US

Telephone

Date prepared
29 Sep 2005

Pedigree Chart

Chart no. 76

No. 1 on this chart is the same as no. 28 on chart no. 54

Completed Ordinances:
B Baptized
E Endowed
P Sealed to parents
S Sealed to spouse
C Children's ordinances

2 **Philip Hulse**
B: Abt 1515
P: ,,,Eng.
M: Bef 1545
P: ,,,Eng.
D:
P: ,,,Eng.

1 **Thomas Hulse**
B: Abt 1545
P: Moxbury,Co. Kent,,Eng.
M: Bef 1575
P: ,,,Eng.
D:
P: ,,,Eng.

Alice Hinton
(Spouse of no. 1)

3 **Margery Corbett**
B: Abt 1515
P: ,,,Eng.
D:
P: ,,,Eng.

4
5
6
7
8
9
10
11
12
13
14
15
16
17
18
19
20
21
22
23
24
25
26
27
28
29
30
31

Prepared by
Nancy D. Adams
Box 882
Dennis, Ma 02638

US

Telephone	Date prepared
	29 Sep 2005

Pedigree Chart

Chart no. 77

No. 1 on this chart is the same as no. 29 on chart no. 54

Completed Ordinances:
B Baptized
E Endowed
P Sealed to parents
S Sealed to spouse
C Children's ordinances

2 **Gefferie Hinton**
B: Abt 1515
P: ,,,Eng.
M: Bef 1545
P: ,,,Eng.
D:
P: ,,,Eng.

1 **Alice Hinton**
B: Abt 1545
P: ,,,Eng.
M: Bef 1575
P: ,,,Eng.
D:
P: ,,,Eng.

Thomas Hulse
(Spouse of no. 1)

3
B:
P:
D:
P:

4
5
6
7
8
9
10
11
12
13
14
15
16
17
18
19
20
21
22
23
24
25
26
27
28
29
30
31

Prepared by
Nancy D. Adams
Box 882
Dennis, Ma 02638

US

Telephone	Date prepared
	29 Sep 2005

Pedigree Chart

Chart no. 78

No. 1 on this chart is the same as no. 16 on chart no. 56

Completed Ordinances:
B Baptized
E Endowed
P Sealed to parents
S Sealed to spouse
C Children's ordinances

1 **Nicholas Atwood**
B: Abt 1539
P: Sanderstead,Co. Surrey,,Eng.
M: 30 Jan 1569
P: London,Co. Middlesex,,Eng.
D: 10 May 1586
P: Sanderstead,Co. Surrey,,Eng.

Olive Harman
(Spouse of no. 1)

2 **John Hewson Atwood**
B: Abt 1490
P: Sanderstead,Co. Surrey,,Eng.
M: Bef 1539
P: ,,,Eng.
D: 19 Mar 1562
P: St.Martin-I-Fld,London,C,Eng.

3 **Margaret**
B: Abt 1494
P: Sanderstead,Co. Surrey,,Eng.
D: 1558
P: ,,,Eng.

4
5
6
7
8
9
10
11
12
13
14
15
16
17
18
19
20
21
22
23
24
25
26
27
28
29
30
31

Prepared by
Nancy D. Adams
Box 882
Dennis, Ma 02638

US

Telephone	Date prepared
	29 Sep 2005

Pedigree Chart

Chart no. 79

No. 1 on this chart is the same as no. 17 on chart no. 56

Completed Ordinances:
B Baptized
E Endowed
P Sealed to parents
S Sealed to spouse
C Children's ordinances

2 **James Harman**
B: Abt 1518
P: ,,,Eng.
M: Bef 1548
P: ,,,Eng.
D:
P: ,,,Eng.

1 **Olive Harman**
B: Abt 1548
P: Sanderstead,Co. Surrey,,Eng.
M: 30 Jan 1569
P: London,Co. Middlesex,,Eng.
D: 1603
P: Elstree,Co. Herts,,Eng.

Nicholas Atwood
(Spouse of no. 1)

3 ___ ___
B: Abt 1518
P: ,,,Eng.
D:
P: ,,,Eng.

4
5
6
7
8
9
10
11
12
13
14
15
16
17
18
19
20
21
22
23
24
25
26
27
28
29
30
31

Prepared by
Nancy D. Adams
Box 882
Dennis, Ma 02638

US

Telephone

Date prepared
29 Sep 2005

Pedigree Chart

Chart no. 80

No. 1 on this chart is the same as no. 20 on chart no. 56

Completed Ordinances:
B Baptized
E Endowed
P Sealed to parents
S Sealed to spouse
C Children's ordinances

2 **Ralph Dunham**
B: Abt 1526
P: Scrooby,Co. Notts,,Eng.
M: Bef 1556
P: ,,,Eng.
D:
P: ,,,Eng.

1 **Thomas Dunham**
B: 1556
P: Scrooby,Co. Notts,,Eng.
M: Bef 1588
P: Scrooby,Co. Notts,,Eng.
D:
P: ,,,Eng.

Janet Bromley
(Spouse of no. 1)

3 **Elizabeth Wentworth**
B: Abt 1536
P: Wooly,Co. Yorks,,Eng.
D:
P: ,,,Eng.

4
5
6
7
8
9
10
11
12
13
14
15
16
17
18
19
20
21
22
23
24
25
26
27
28
29
30
31

Prepared by
Nancy D. Adams
Box 882
Dennis, Ma 02638

US

Telephone	Date prepared
	29 Sep 2005